llection

71

Bedford Free Public Library
Bedford, Massachusetts 01730

Home of the Bedford Flag

The Bedford Flag, commissioned to Cornet John Page in 1737 by King George II of England, was carried by his son, Nathaniel, who fought with the Bedford Minutemen at the Battle of Concord Bridge, April 19, 1775.

AUG 2015

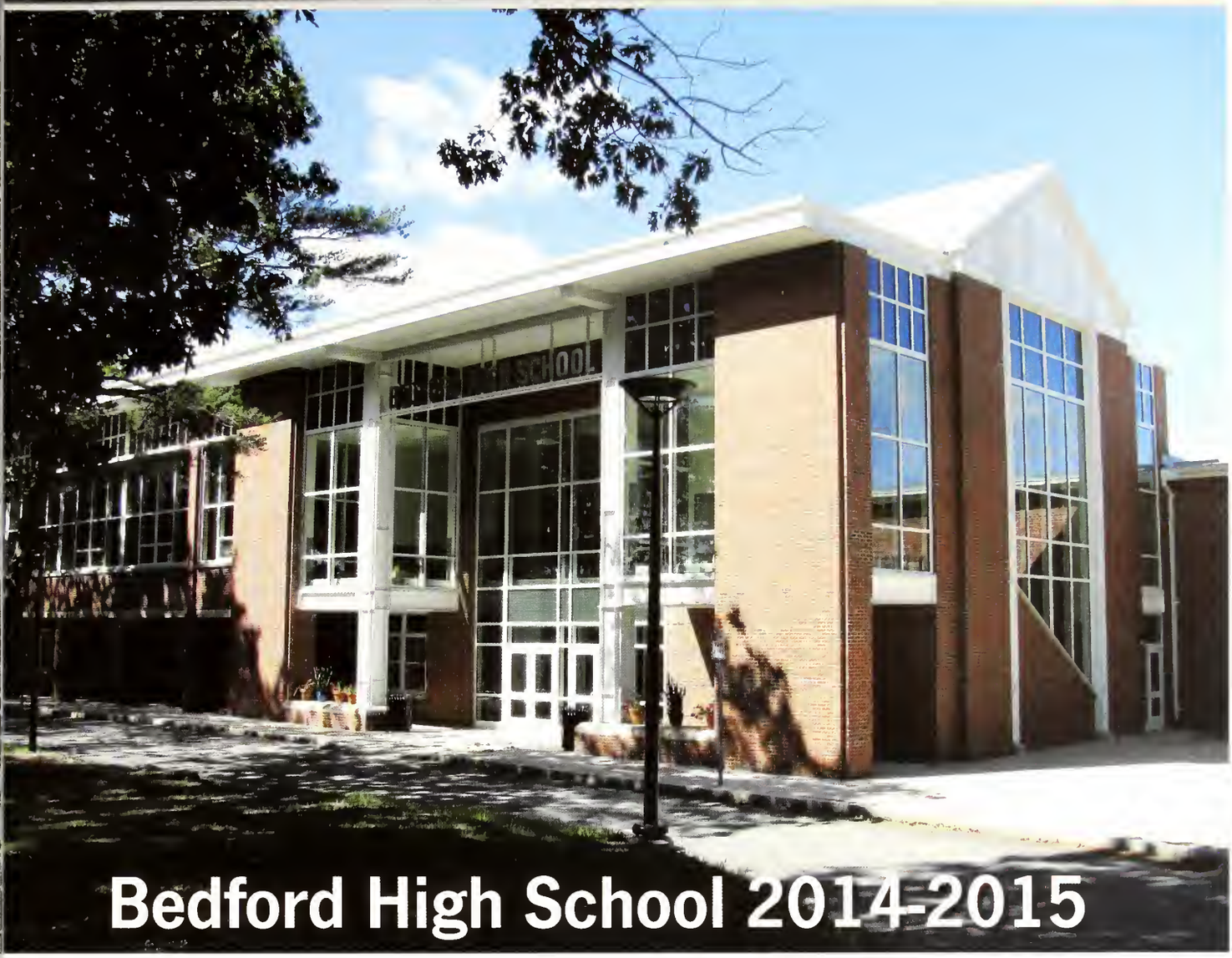

Bedford High School 2014-2015

We proudly dedicate this book to:

Deborah Sakelakos
Director of Student Achievements
44 years

Captain Carson
Senior Aerospace Science Instructor
12 years

Mon Luke
7 years
Student Excel Support

Aleta Devaney
Program Director K-12 Art
22 years

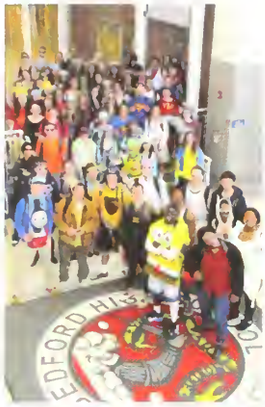

Table of Contents

Memories From The Past-	4
Senior 2015-	12
Junior 2016-	44
Sophomore 2017-	54
Freshmen 2018-	64
Faculty-	74
Athletics-	84
BHS Student Clubs-	118
Senior Thanks & Baby Pictures-	146

Letter from the Editors

As we tried writing this letter, time and time again, we continued to delay it's start. Maybe it's because we were "too busy." Maybe it's because we were focusing on the rest of the yearbook. Maybe we just kept forgetting. But, in reality it's because with this final letter, one last thing we get to do as high school students is ending. It's ironic that one of the first pages in this book is one of the last ones in our book of High School.

The class of 2015 has thrived throughout our four years in this building. We have excelled at academics, sports, clubs, and tug of war. As seniors we made H15TORY here at BHS and we will continue to make history as we make our journey into "The REAL World."

We are proud to be Editors. We are proud to be Seniors. We are proud to represent The Class of 2015. And most importantly, we are proud to be BUCS.

Continue to make H15TORY BHS!

-Elliana Boebel

Jordan Bowen

Editors in Chiefs

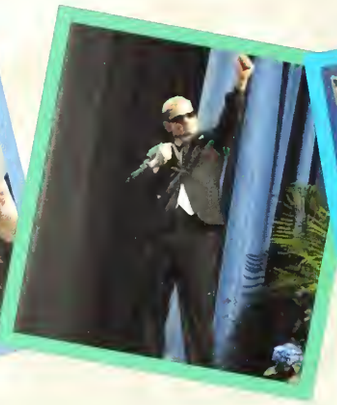

Class of 2015's

1 3 2

5

3

1

1 1

Humble Abodes

Dominican Republic

Belize

WELCOME
TO
THE BELIZE ZOO
ZOO ENTRANCE →

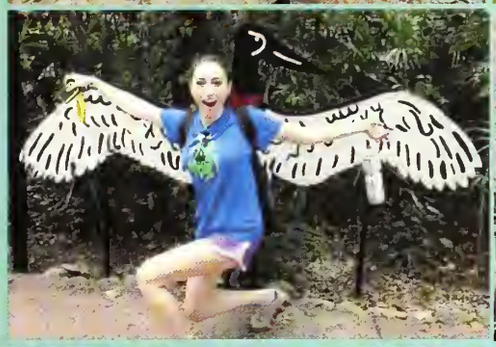

THE
CHAA CREEK
STABLES

TOBACCO CAVE

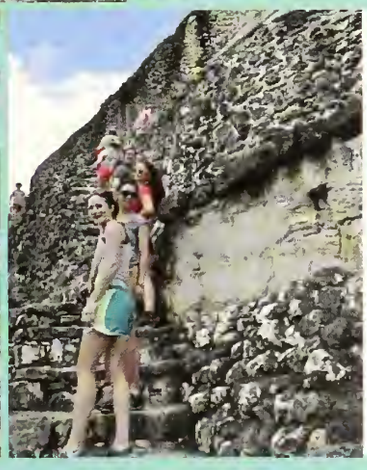

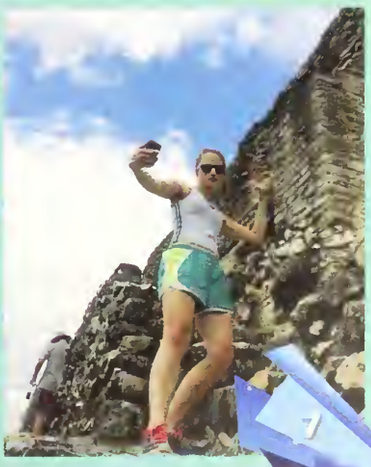

Junior Prom

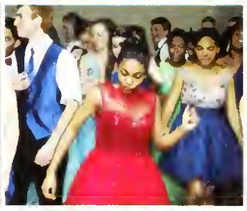
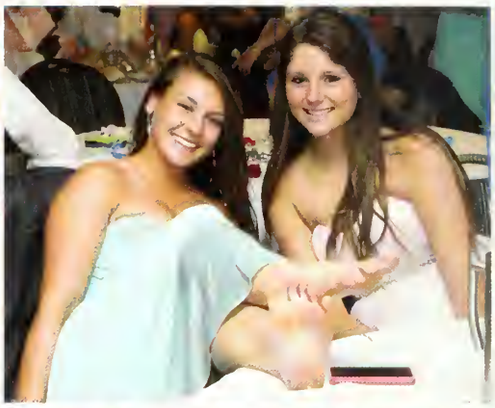
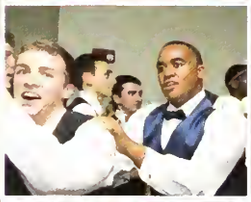

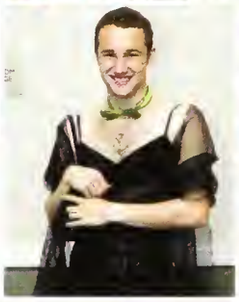
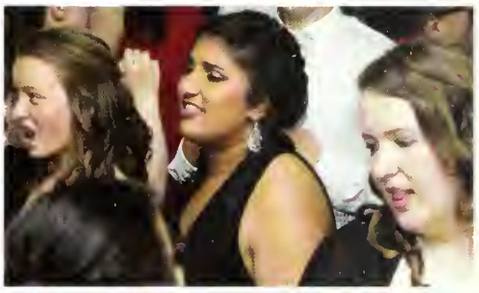

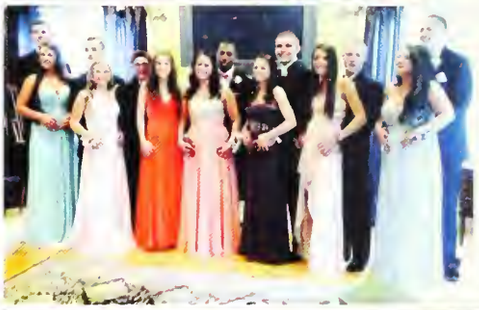

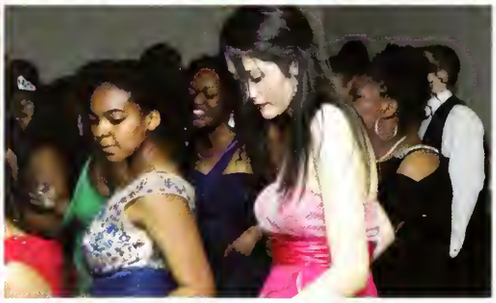
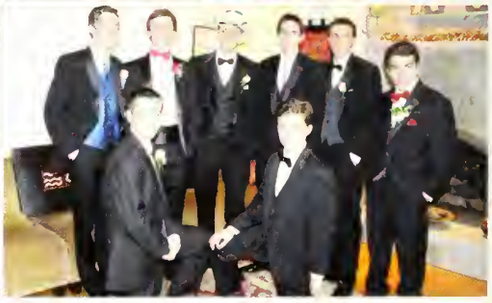

Bleacher Painting CLASS OF 2015

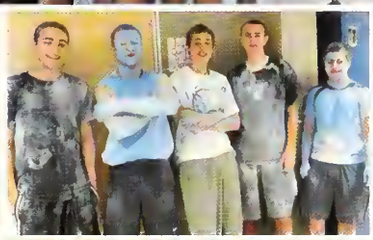

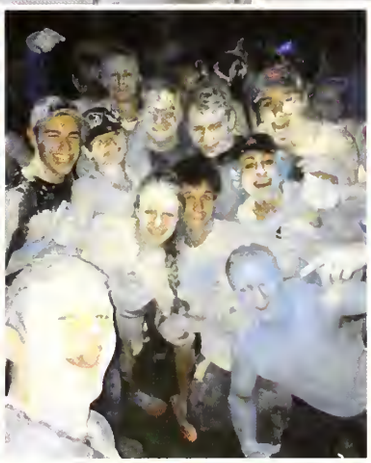

Elementary

elementary

CLASSC

PEACE
AMOUR
F 2015

Seniors

Class of 2015,
It has been such a privilege serving as your president throughout our years together at BHS. I have been inspired and humbled by your talent, enthusiasm and support for one another as a community. Together we've crossed a significant finish line, yet we still have many starting lines and challenging hills ahead. I encourage you to take hold of your high school experience, whatever it may have been, and make meaning upon which to build your future self. A world of opportunity will soon be at our fingertips that you mustn't take for granted. It will be easy to get caught up in new pressures of success and achievement -- never lose sight of your goals, but make sure that it is only in pursuit of something you wholeheartedly love. Surround yourself with people who motivate you, who differ from you, who enlighten you. Attack your endeavors with diligence and drive, but always allow time to dream. Thank you for a wonderful four years, and I cannot wait to see the places you'll go.
Best,
Emily Moss-Class president

Adam Gilman-Secretary, Mary Kalb-Treasurer, Emily Moss-President, Andrea Ning-Vice President

Prom Committee:Greg Barry, Kristen Bullock, Lea Kriesberg,Emily Brown

2015

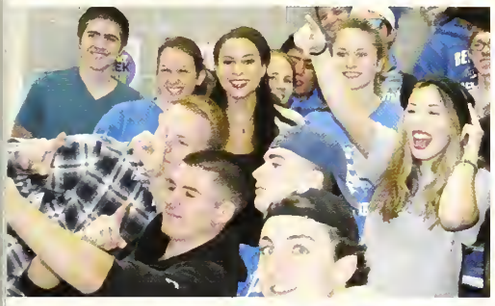

Megan Albrecht

Aspen Alexander

Madeline Allen

Jonathan Anthony

Dottie Arsenault

Besher Assi

Alexander Avakian

Jacqueline Baer

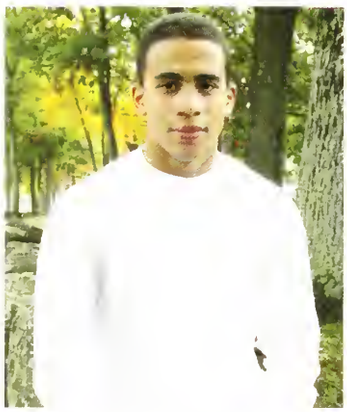
Alberto Baez

Lauren Banister

Sinclair Barbehenn

Allison Barnes

Gabrielle Barnes

Gregory Barry

Thomas Bartkus

Hayley Bayen

Ryan Belson

Joshua Berenson

Lindsey Berke

Madeline Berman

Adrianna Bethea

Rachel Bianco

Linda Bittenson

Reginald Blanchard

Elliana Boebel

Jordan Bowen

Kierstin Brewton

Amanda Brown

Emily Brown

Jasmine Brown

Juliette Brown

Danae Bucci

Kristen Bullock

Jeffrey Burke

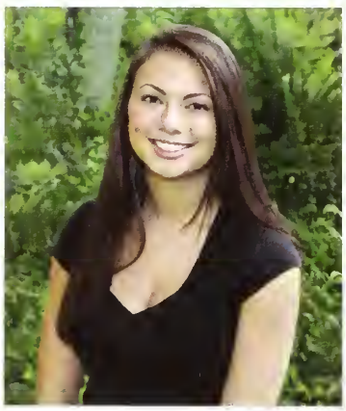
Amanda Busa

Cheyenne Butler

Noah Byington

Matthew Carella

Victoria Casey

Lukas Cevetello

Maxwell Chang

Austin Chap

Albert Chen

Alex Chen

Eric Chen

Victor Chen

Philip Cho

Yubin Choi

Jake Citrano

Olivia Citrano

Anna Clerkin

Dylan Cobb

Amanda Cohen

Daniel Cohen

Susan Colón

Andrew Cook

Kevin Cowles

Benjamin D'Ambra

Anshuman Das

Nathaniel Decker

Jillian DeGrazia

Brianna DeJesus-Banos

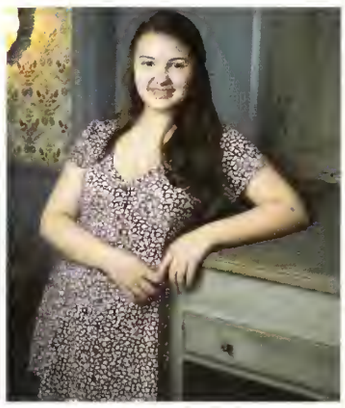
Bailey DerMarderosian

Hervintz Desert

Monika Dharanipragada

John Dickinson Meltz

Erin Dietz

Arianna Dines

Nicole Doherty

Liam Doyle

Colleen Dunlea

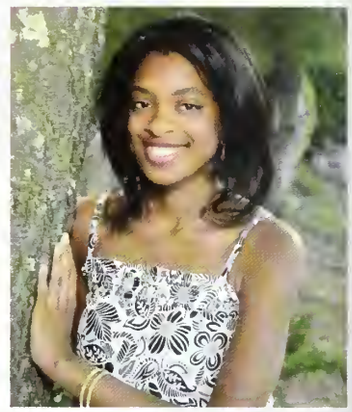
Krystel Duverne

Hannah Ellen

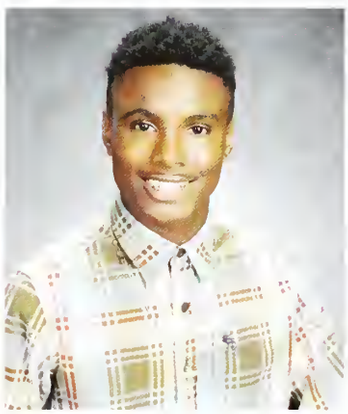
Jeremy Encalade

Emma Ferguson

Brendan Flynn

Taylor-Janell Forde

Emily Foster

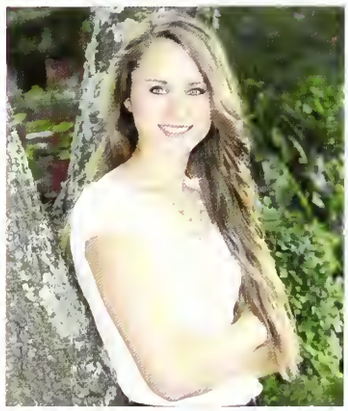
Indigo Fox Tree McGrath

Savannah Fox Tree McGrat

Taylor Fronk

Kelli Gagnon

Robert Gaston

Brenna Gildea

Cristen Gill

Adam Gilman

Brenna Gonsalves

Timothy Goodhue

David Goodrich

Connor Green

George Guay

Clayton Hafer

Gina Han

Cody Hathaway

Brad Hegarty

Nathaniel Heitsch

Sarah Higgins

Jonathan Ho

Dylan Hooper

Brian Hopkins

Abraham Huerd

Natalie Huggins

Addie Hurwitz

Kirstin Imsong

Rebecca Inz

Courtney Isnor

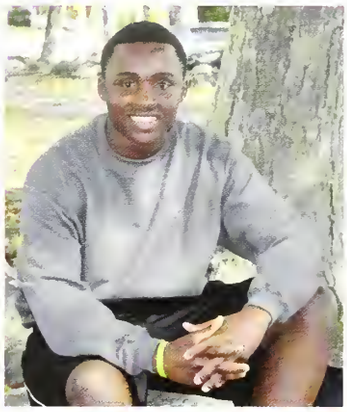
Brandon Jackson

Brooke Jameson

Hunter Jarvis

Wilnie Jean

Benjamin Johnson

Casandra Joseph

Matthew Judge

Mary Kalb

Yassir Kanane

Neil KC

Aisling Keane

Jamal Khatib

Gabrielle Khvilivitzky

Tayana King

Lea Kriesberg

Allyson Kudenchak

Kristen Kuo

Matthew Laferriere

Janel Landers

Rory Lavery

Aaron Lee

Alexis Lee

April Lee

Megan Leesha

Branson Leonard

Jianna Lin

Deanna Lobo

Brittany Long

Michael Luczai

Erica Luniewicz

Alexis Lusty

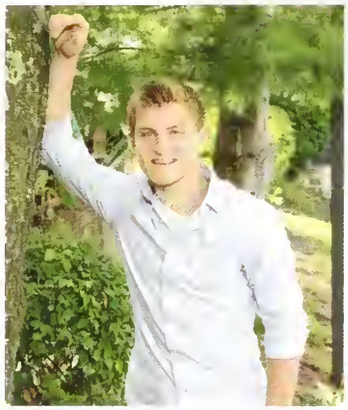
Nathaniel Macht-Greenberg

Michael Mahoney

Gary Mapp

Michael Mason

Jenessa McCabe

Matthew McMahan

Christian McNulty

Ethan Miller

Malayah Montgomery

Justine Morgan

Emily Moss

Abigail Munoz

Felicia Murrin

Andrea Ning

Brian Nugent

Chidimma Nwodoh

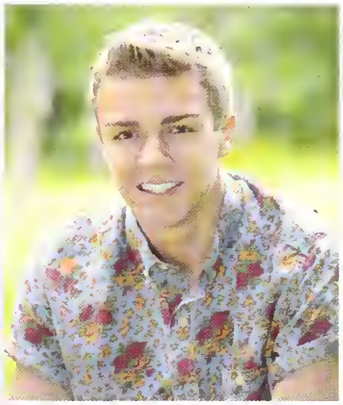
Jared Olmeda

Mark Paiz

Evelina Pajus

Oliver Pang

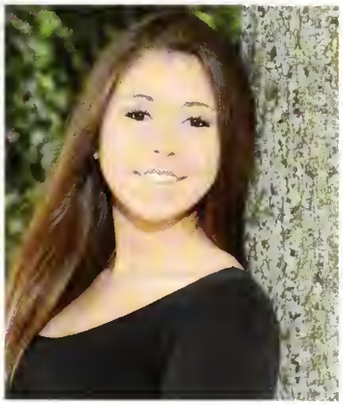
Suzan Parisse

Caroline Parrella

Cora Parrish

Kylie Patterson

Laura Pearson

Samantha Petri

Bryce Pierce

Jacqueline Pinney

Ryan Place

Pakin Pongcheewin

Trevor Proulx

Andrew Quinlan

Jessica Radlo

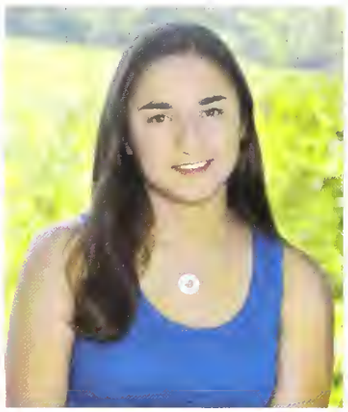
Rebecca Reubenstein

Kayla Riley

Yvette Rivera

Brianna Robinson

Chantay Robinson

Naomi Robinson

Leah Roselli

Jessica Rubin

Keara Russell

Meghan Ryan

Master Sandy

Kelly Saunders

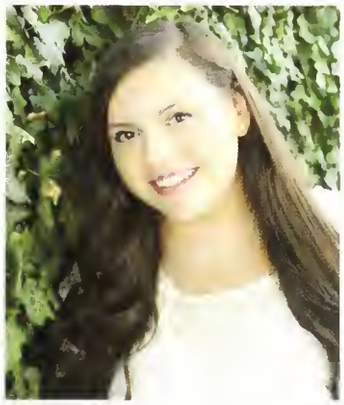
Hayley Scanlon

Natalie Schalick

Aric Schan

Noah Schmitz

Zachary Scipioni

Nisa Seme

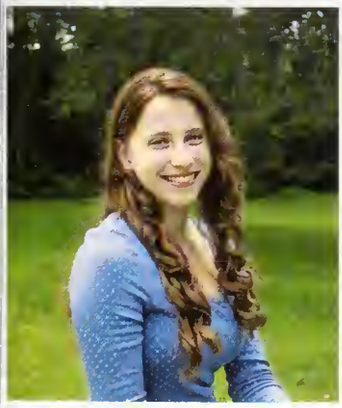
Dana Shahar

Andrew Shpyrko

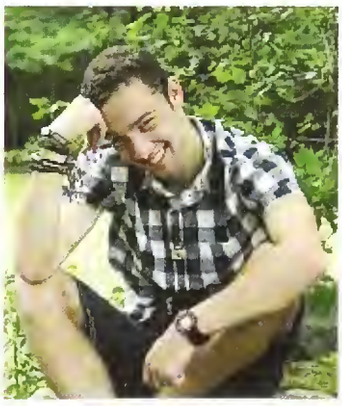
Isaac Singer

Aaron Sisneros

Rebecca Smith

Tiffany So

Theresa Soldan

Benjamin Sollecito

Andrew Spaulding

Eric Spector

Kaera Spencer-Peterson

Meghan Stanley

Holly Stygles

Matthew Sullivan

Rodney Tamukedde

MeiLing Taylor

Caleb Travis

Isabel Tribett

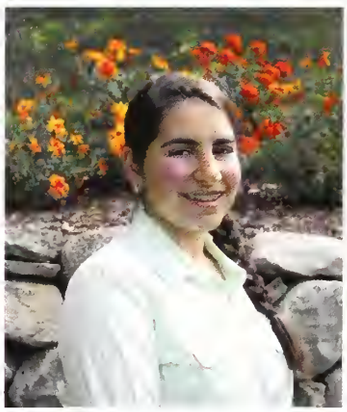
Alexa Vafiades

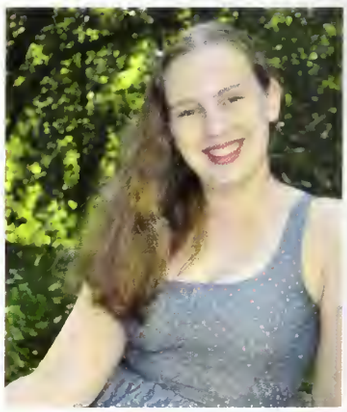
Emma Valentine

Dorothy Walsh

Michelle Wang

Alexis Wangari

Uriah Wardlaw

Roy Watson-Badell

Jennie Weaver

Cassandra Wentzell

Peter Whallon

Kyle Whitby

Anthony Wilson

Devon Wilson

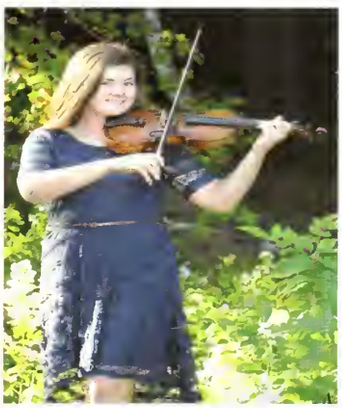
Riana Wirthlin

Daniel Witte

Kin-On Wong

Megan Wynters

Stephanie Yan

Connor Young

Sophia Zacharakis

Cameron Zamot

Sara Zatorski

Jennifer Zhang

CLASS OF 2015

Back in Freshman year

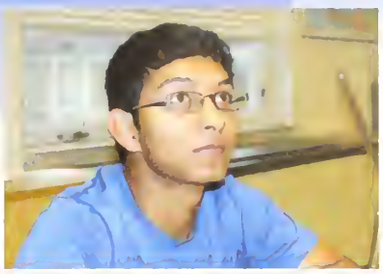

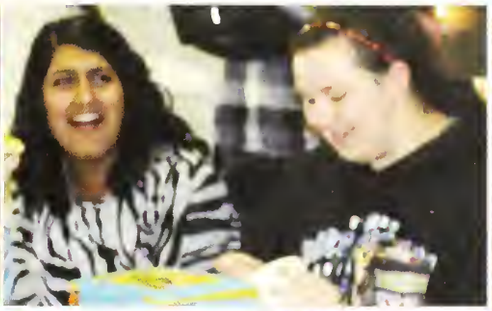

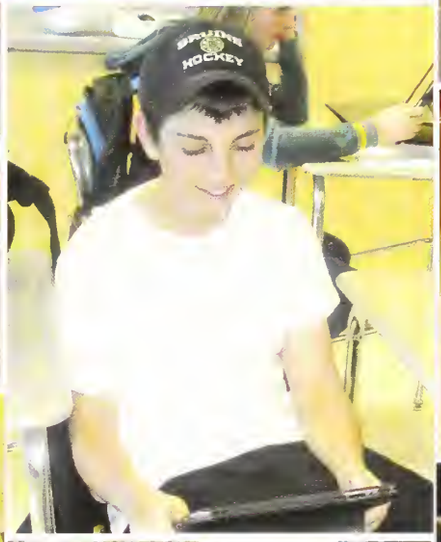

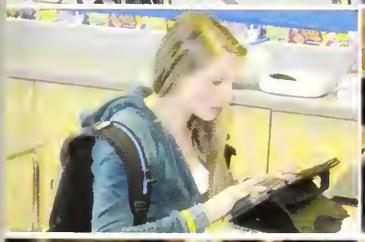

Future Plans

"This August I will be heading to Iona College in New York to play division 1 soccer! I am very excited for both the school and being able to compete in the competitive MAAC conference!"

Aisling Keane, Iona College

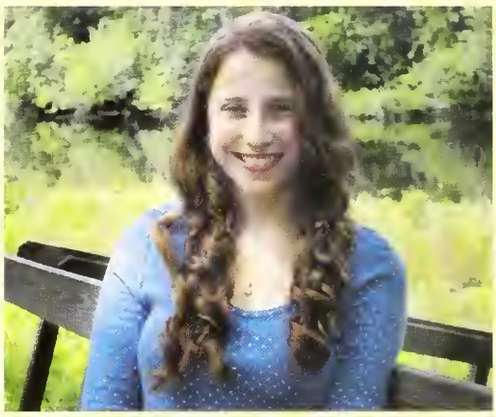

"Next year I will be taking a gap year to work and travel. Already on the itinerary: Nottingham, London, Paris, Berlin, Stockholm, Dublin, and my birthright trip to Israel!"

Dana Shahar, Gap Year

"I am going to Hamilton College in Clinton, NY where I'm planning on majoring in film and media studies and I'm also going to be playing college field hockey."

Mary Kalb, Hamilton College

"I am going to Regis College in Weston, MA. I will be studying pre-law as well as playing on the lacrosse team."

Andrew Cook, Regis College

"Next year I plan on attending and playing baseball for Denison University in Ohio. Baseball has become such a huge part of my life that I am honored to have the chance to play at the college level. I'm not exactly sure what I want to do with my life just yet, but I know one day it will hit me and it will be something awesome."

Connor Green, Denison University

"Next year I will be participating in a gap-year program, run by ILP (International Language Program). I will be teaching English to young students and living with the other volunteers somewhere in the village. I will leave Bedford in August and coming back at the end of December after 5 months and start University during second semester studying international law."

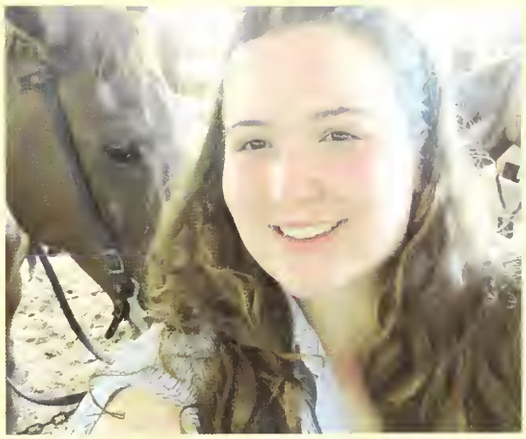

Theresa Soldan, Gap Year

"Next year I will be attending Ramapo College in New Jersey. I am planning to major in social work with a minor in sociology. Following college I want to attend grad school and become a social social worker, working with children and teenagers."

Hayley Bayen, Ramapo College

Greatly Gullible
George Guay &
Amanda Cohen

Lovliest Locks
Kaera Spencer-Peterson
& Thomas Bartkus

Class Clowns
Gabby Barnes &
Dylan Cobb

Raddest Rides
Bailey DerMarderosian &
Brendan Flynn

Super Social
Anna Clerkin &
Ethan Miller

Naturally Nuts
Arianna Dines &
Andrew Cook

Awesome Athletes
Erin Dietz & Peter Whallon

Magnifantly Musical
Linda Bittenson &
Anshuman Das

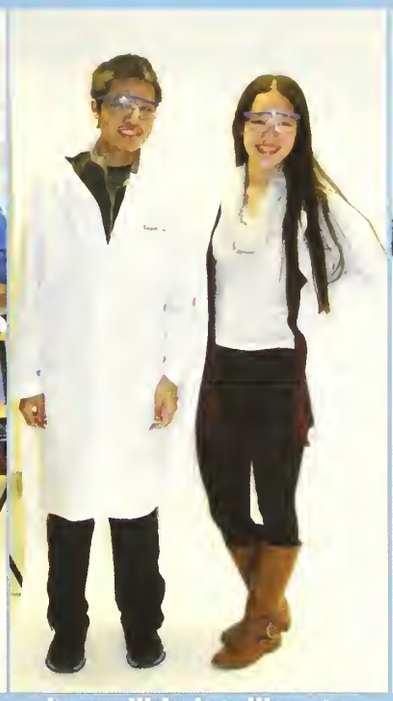

Incredibly Intelligent
Alex Chen & Kristen Kuo

Friendliest Folks
Matthew Laferriere &
Chantay Robinson

Frisky Flirts
Roy Watson-Badell &
Savannah Fox Tree McGrath

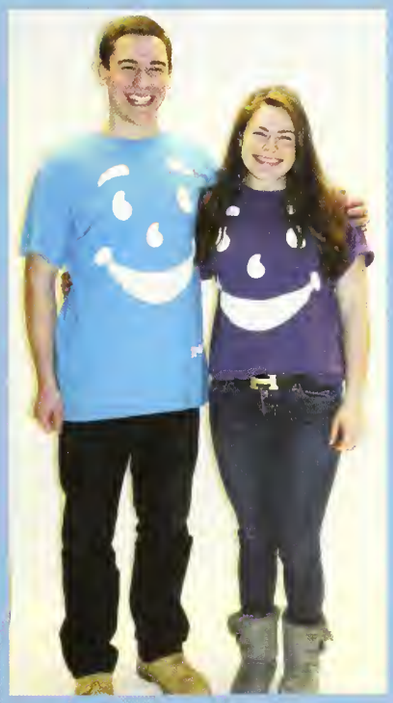

Sweetest Smile
Greg Barry & Claire Barbehenn

BFFLs
Rory Lavery & Hayley Bayen

Theatrically Thriving
Brad Hegarty & Theresa Soldan

Seriously Sarcastic
Hayley Scanlon & Dan Witte

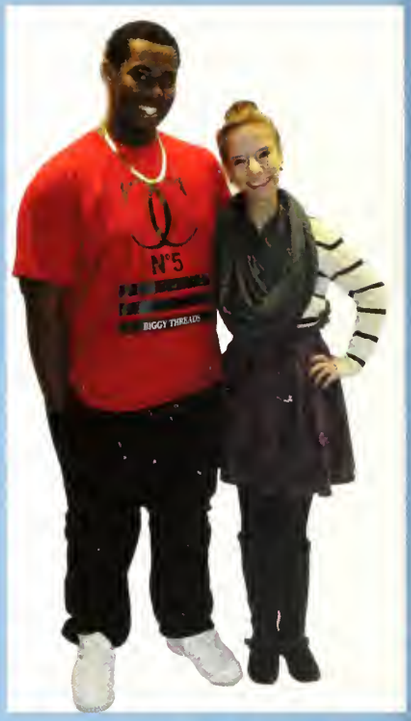

Dazzling Dressers
Master Sandy & Emily Moss

Absolutly Artistic
Keara Russell & Noah Schmitz

Superb Singers
Deanna Lobo & Kevin Cowles

Goofiest Giggle
Reggie Blanchard & Jess Radlo

Enchanting Eyes
Alexis Lusty & Josh Berenson

Best Bromance
Hunter Jarvis & Philip Cho

Cutest Couple
Lea Kriesberg & Clayton Hafer

Nifty Nicknames
Sarah Higgins & Adam Gilman

Totally Talkative
Jared Olmeda & Brooke Jameson

Fantastic Fans
Brenna Gonsalves & Connor Green

Student Submitted Superlatives

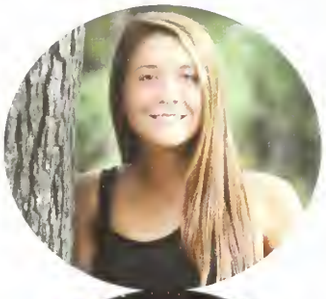

All Around Awkward- Olivia Citrano and Eric Chen

Debatably Debating- Kierstin Brewton, Rebecca Reubenstein, and Uriah Wardlaw

Defintiely Dramatic- Megan Wynters and Master Sandy

Dynamic Dancers- Casandra Joesph and Austin Chap

Phantastic Photographer- Victor Chen

Prime Puns- Emily Brown and Liam Doyle

Secretly Sassy- Elliana Boebel

Terrific Tweets- Hayley Scanlon

Most Likely To...

...Become President- Emily Moss

...Become a Movie Editor- Mary Kalb

...Be In Vermont- Sarah Higgins

...Be watching football- Brenna Gonsalves and Jordan Bowen

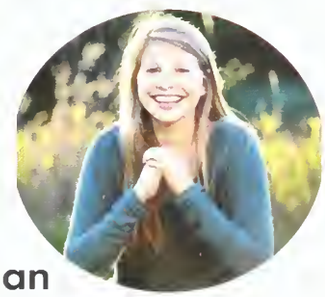

...Own 30+ Cats- Megan Albrecht

...Be running- Erin Dietz

...Join a band or hippies- Madeline Berman

...Take over the world- Dana Shahar

...Become a talk show host- Indigo Fox Tree McGrath

...Be snapchatting- Madeline Allen

...Be playing frisbee- Matt Laferriere

...Become Famous- Anshuman Das

...Be at the Barn- Jacqui Baer

...Be at Panera- Jared Olmeda and Brenna

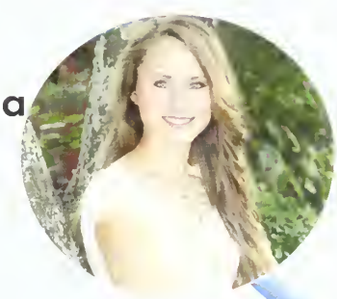

Foreign Exchange

Evalina Pajus

Sweden

Giulia Crespi

Brasil

Q: How has your experience at BHS been?

Evalina: It's been great. Everyone has been really welcoming.

Giulia: It's been good, I like it here.

Q: What is the difference between BHS and your old school?

E: There is a lot of differences. It's a whole different school system. I chose my high school on grades, choosing like college.

G: Everything. My old school had 100 students and everyone was the same. Here everyone is unique and different.

Q: How is it living with a host family?

E: It's a lot of fun. You really get to know them and form really strong bonds.

G: Very different, the culture is different and the way they treat each other is different. I'm very happy to be here.

Q: What is your favorite thing about Bedford?

E: It feels like a community because I feel like everyone takes care of each other.

G: Every day I see someone I've never seen before. Different groups, different people, different friendships.

Q: Finally, what do you miss the most about back home?

E: My family and friends, as well as public transportation system since I cant drive here.

G: I miss my dog, family, friends, and my house, mostly my dog.

WELCOME TO

Pep Rally

GO TEAM!

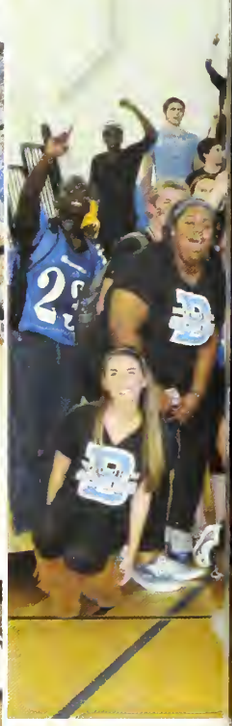
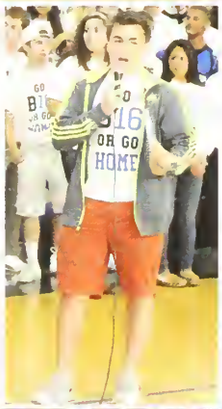

STATE FINALISTS
1980 1985
STATE CHAMPIONS

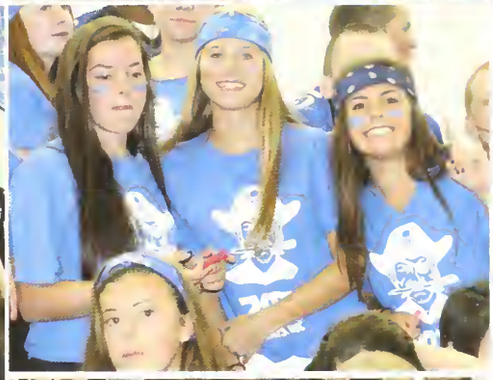

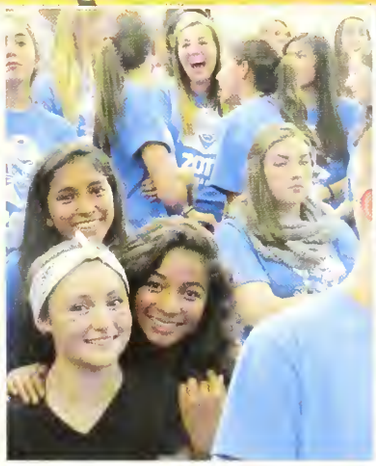

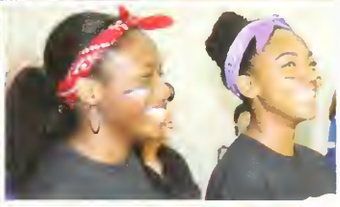

Juniors

Congratulations, 2016! This year has been a triumph—from History Fair to the SATs. We have given our all and met the benchmark challenges of junior year. All the while, we have grown and matured as a class and as individuals. We are beginning to build our legacy at BHS. With senior year approaching, let us take time to reflect on what we have accomplished, where we can do better, and the ways in which we can continue to serve. Let's keep moving forward. Whether working a booth at Bedford Day, or chanting at the Pep Rally, it is a great feeling to be able to trust one another. To laugh together, and to empower each other, always working for the good of our class, our school, and our community. It has been my honor to serve as your president, and I know that, next year, the sky is the limit for us.
Have an amazing summer!
Sophia Kyrou-Class President

Prom Committee-Top row:Alexander Ferrari, Otto Altmann, Christopher Adamik, Bottom row:Candace Walsh, Sara Milano

Michael Barkan-Secretary,Lauren Granada-Vice President,Sophia Kyrou-President,Andrew Rhodes-Treasurer

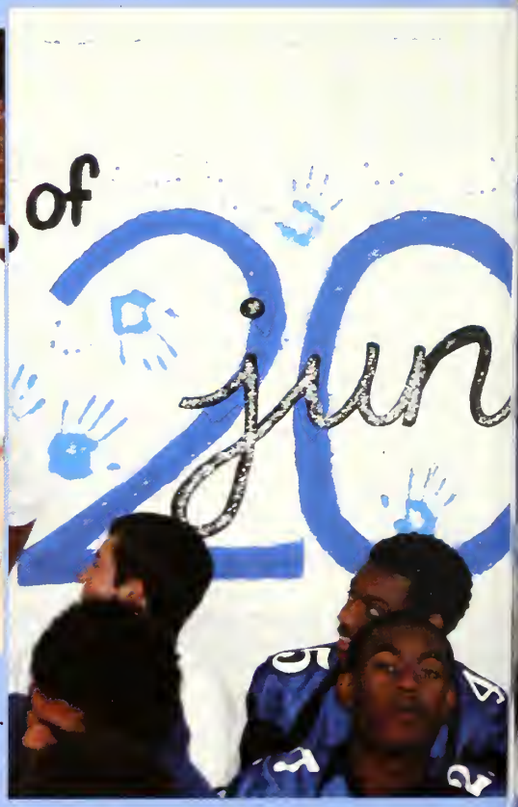

GO
B16
GO
B16
GO

GO
B16
OR GO
HOME

GO
B16
OR GO
HOME

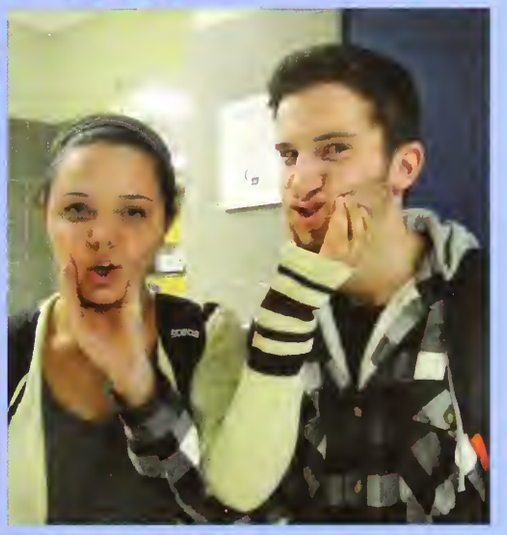

CLASS OF 2016

Robert Ackerman
Christopher Adamik
Samir Ali Ahmad
Otto Altmann

Taylor Anderson
Elizabeth Antuna
Benjamin Arnold
Rachel Arnold
Berkay Balyemez

Michael Barkan
Joseph Barmashi
Ryan Barnes
Michael Barr
Luke Barry

Luke Bemis
Ruddy Bernabel
Tyler Billouin
Benjamin Biswas

Gabriella Bosco
Christopher Bowers
Austin Boyd

CLASS OF 2016

CLASS OF 2016

Joseph Brady
Fionna Brennan
Haroon Bukhari
Haylee Butler

Richay Camillo
Connor Catanzano
Rachel Chase
Aaron Cook
Hope Corey

Marko Deperalta
Adrina Dervisevic
Michael Duane
Samuel Dushman
Christopher En

Caitlen Epperson
Nili Ezekiel
Katherine Falzone
Aiden Faulconer

Alexander Ferrari
Libby Fields
Edward Fitzgerald

Joshua Fournier
Juliette Gale
Sabine Galvis
Gwen Gardner

Gareth May
Jayla Garvey
Franklin Gaylor
Linsey Giles
Daniel Goeke

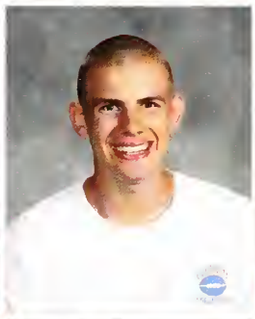

Lauren Granada
Gabrielle Griffiths
Jake Grymes
Jaqueline Hale
Cassie Harbour

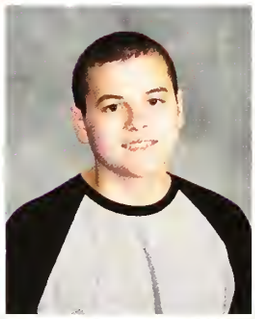

Madeline Harrington
Tristan Hart
Abigail Hartwell
Samuel Haviland
Stephanie Heath

Emelia Heckman
Gavin Heffernan
Jake Hernandez
Connor Higgins

Kendall Hiltz
Samuel Ho
Megan Hoben

Malcolm Hubbard
Maxwell Hughes
Christian Jakob
Iordanis Kapanides

Avery Kaplan
Rebecca Kelly-Bowditch
Yorgo Kennos
Joanna Kent
Jessica Kidd

Faith Kim
Morgan Kitchen
Matthew Knoedler
Matthew Knoedler
Nina Kuhn

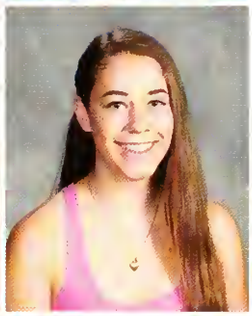

Michelle Kupershmidt
Sophia Kyrou
Amy Laferriere
Ann-Carine Lamarre
Andrew Latady

Autumn Ledgister Cummins
Austin Leonard
Carrie Li
Benjamin Linatser

Kathryn Linnehan
Laura List
Tyler Lussier

Monet Lyons
Nicole Maclellan
Olivia Maclellan
Christine Madden

Joseph Manship
Kelly Marshall
Carly Martin
Matthew Maschio
Alexander Mascoli

Gareth May
Delaney Meyer
Sara Milano
Evan Millar
Avi Miller

Daniel Mock
Shane Murphy
Tim Murrin
Kaitlin Newman
Sarah Nosal

Wesley Nugent
Finn O'Connell
Thomas O'Connor
Khani Ogletree

Gwendolyn Orav
Lucas Ou
Tarjany Parekh

Nicholas Parenti
Grace Park
Jessica Perez
Matthew Peroni

Erin Pimentel
Antonia Pinckney
Nicole Powell
Nathaniel Presti
Kamila Rachel

Jacob Rancourt
Elizabeth Regan
Andrew Rhodes
Ryan Rhodes
Emily Ricci

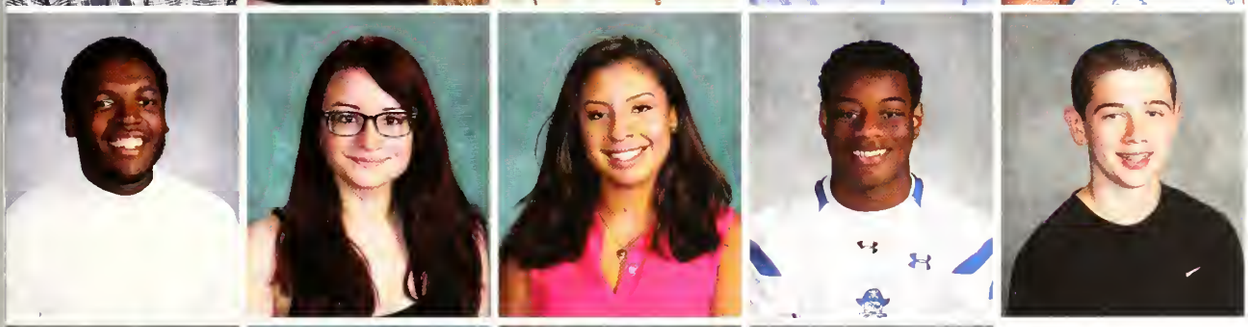

Peter Richards
Julie Ringuette
Sarah Rogalski
Jordan Rogers
Jameson Rooney

William Rosinski
Emily Roth
Dylan Roy
Joshua Rubin

Nicholas Salem
Trenton Sanders
Milan Shah

Evan Shamim
Karthik Sharma
Mitrial Shaw
Aeriel Smith

Alyssia Smith
Vitoria Soares
Johannes Sok
Zachary Somers
Benjamin Stacey

Jeremiah Suburu
Edaaja Sutton
Bethany Swaim
Filippo Tazzi
John Thompson

Matthew Timperio
Jack Tomsicek
Alexa Torres
Bridget Towle
Samuel Trainer

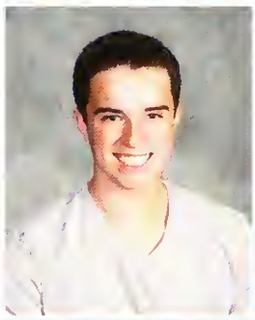

James Turner
Paige Updike
Vishnu Varada
Erin Venuti

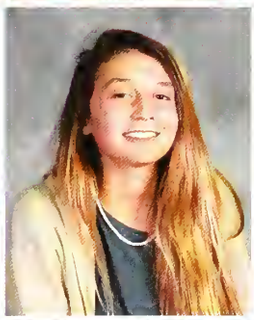

Ethan Vidyarthy
Brian Vieira
Candace Walsh

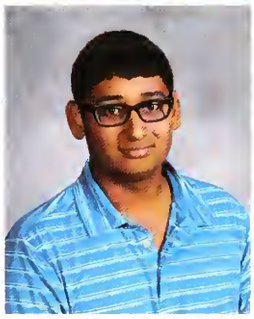

Zachary Walters
Samuel Watson
Carly Weaver
Laura Wei

Christine West
Trevor Whitby
Madison Wiggins
Erin Williams
Owen Williams

Nicole Wynters
Justin Yannix
Alison Young
Allen Zhou
Lilia Zhu

AUTOGRAPHS

Sophomores

The Class of 2017 has held many fundraisers this year. From crush for your crush, to winter apparel sales, and there will be more fundraisers throughout the year. The student council plans to raise all the money possible to ensure the best semi and prom for our junior and senior years. We hope the school can help support us in our effort. Being president of the class of 2017 has always been a source of pride. The council and I all enjoy organizing the efforts to raise money for our class. It is always fun orchestrating different creative fundraiser. It is never dull leading our awesome class of sophomores. (Although we can not wait to be juniors next year, and seniors the next.)
Vincent Dee- Class President

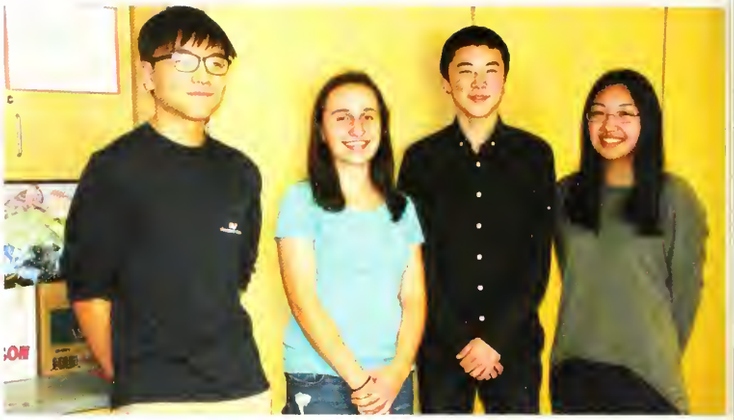

Juwon Jeon-Treasurer, Hannah Rubin-Secretary, Vincent Dee-President, Savannah En-Vice President

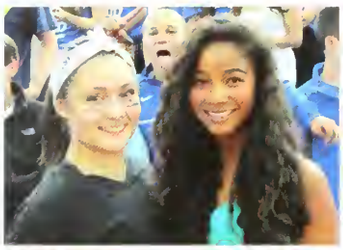

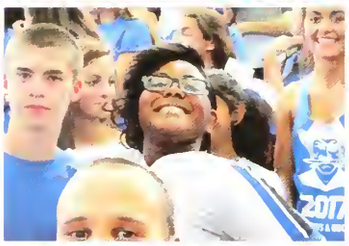

2017 BOLD BLUE BUCS

2017
2017

CLASS OF 2017

Melanie Albrecht
Bradford Aldrich
Ava Altmann
Luc-Alexander Angulo

David Appelbaum
Kai Arsenault
Felicia Barber
Rachel Barbieri
Emily Barga

Danya Baron
David Bartkus
Emma Battaglia
Brianna Beasley
Kyra Bemis

Joanna Binney
Jacob Bossi
Maya Bostwick
Jillian Brady

Eric Breslau
Matthew Bridgeman
Madison Brown

CLASS OF 2017

Shera Brown
Selena Burrell
Julianna Byington
Jess Cabello

Elizabeth Carter
Jaden Celentano
Da-jin Chu
Matthew Clement
Henry Coady

Charles Cook
Melanie Cordero
Alexis Cormier
Emme Corson
Timothy Cowen

John Coyne
Sarah Craven
Giulia Crespi
Jamie Croston

Jessica Croteau
Kameren Cruz
Vincent Dee

Chloe Demello
Janelle Deneau
Luma Deoliveira
William Devoe

Felicia Doan
Daniel Doherty
Caitlin Dooks
Colin Doyle
Stephen Dresel

Jake Eliason
Savannah En
Kevin Engel
Kyle Fan Chan
Nathan Fisette

Brianna Fougere
Brittany Frazier
Abigail Froio
Ryan Frye
Eamon Garrity

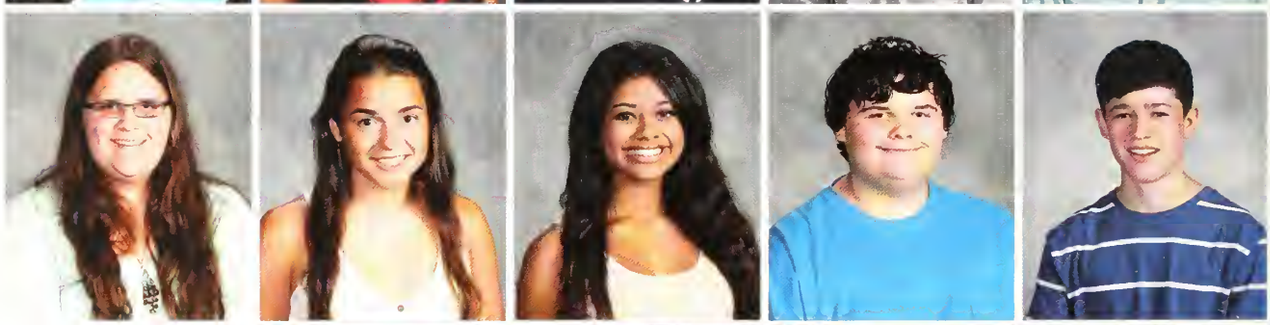

Julia Gavelek
Samantha Gilbert
Brian Gildea
Kathleen Goeke

Pallavi Goel
Leo Goldschmidt
Michelle Gong

Kayla Gonsalves
Brendan Goodhue
Devin Gordon
Ethan Graf

Julia Grossman
Isabel Hacala
Justin Hafer
Aaron Hamilton
Sungyu Han

Hope Hardman
Jaela Heywood
Maggie Hegner
Jacqueline Helms
Isabella Henderson

Miles Henderson
David Huang
Ethan Hung
Kimberly Jansen
Juwon Jeon

Allison Jew
Isak Johnson
Sparsh Joshi
Douglas Kang

Nicole Kennedy
Hannah Kilroy
Philip Kimmell

Thomas Kimmell
Alison Klein
Benjamin Klein
Felix Koetting

Ayoko Kponou
Zachary Kreiter
Benjamin Krusemark
Jennifer Kudenchak
James Levangie

Jack Macphee
Robert Madden
Mary Manning
Sasha Manocha
Jeanette Manship

Alexander Marino
Kody Martin
Julia Mason
Jonathan McCabe
Julia Medwar

Zamir Merchant
Stella Miller
Brady Moore
Asimina Morris

Olivia Morrissey
Angela Mortenson
Hunter Mullen

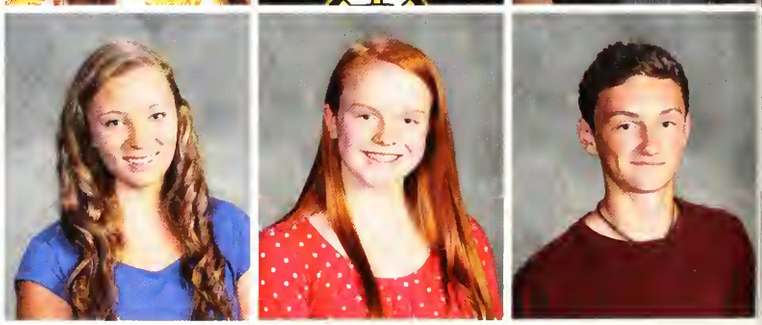

Lilia Munoz
Benjamin Ng
Caroline Ngooi
Nghi Nguyen

Ailie Niemeyer
Sean Norris
Jacqueline Nunes
Obiageli Nwodoh
Taiga Okada

Benjamin Oleksinski
Ethan O'Malley
Corinna Ostiguy
Tristan Paredes
Aayushi Parekh

Joshua Parrella
Shreya Patel
Kelsie Patterson
Kaitlyn Proulx
Emma Pulizzi

Samuel Rackey
Cassidy Reed
Michael Richard
Garsche Roble

Abbey Rosier
Meredith Roy
Jake Rubenskas

Hannah Rubin
Jared Rushanan
Gillian Russell
Samuel Ryan

Calvin Sainato
Ryan Sarra
Ethan Schalick
Marvin Sennick
Zariful Shaikh

Zane Sharkawy
Cameron Shelmire
Alex Shpyrko
Nicholas Simms
Alex Sisneros

Francesca Solitro
Zachary Stevens
Alyssa Stroup
Kelly Sullivan
Parker Taggard

Christopher Taggart
Camilla Tazzi
David Timperio
Derek Tremblay

Jaclyn Unumb
Kacie Updike
Ivan Vegner

Corinne Vient
Cooper Wait
Hannah Wait
Conner Walsh

Mykia Washington
Lily Weaver
Benjamin Weber
Deborah Weidman
Andrew Williams

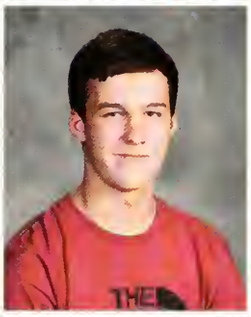

Joseph Wirthlin
Conor Wisentaner
Kin-yi Wong
Aaron Xavier
Valerie Yang-Schmidt

Ilana Yannoni
Langchun Zhou

Autographs

Freshman

Life is like a road. It has its uphill battles and its downhill coasts. Sometimes you run out of gas, or break down on the side of the road. Sometimes you can't see or don't know how to get there. But what you must always remember is to stay in the car and keep trying, because the destination is worth it.
Cameron Maurice-Class president

Taline Dawson- Treasurer , Leslie Yan- Secretary, Kieran Garrity- Vice President, Cameron Maurice-President

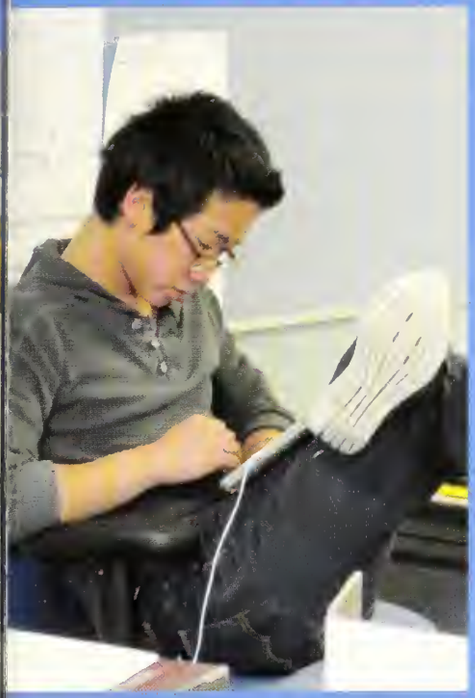

2018
Freshmen

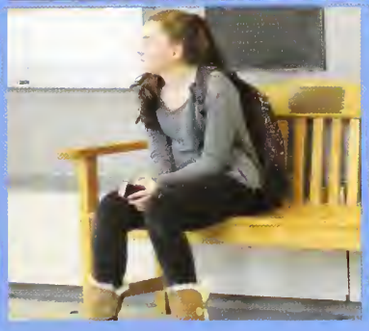

CLASS OF 2018

Michael Adamik
Gianna Aldorisio
Nassim Ali Ahmad
Joshua Altman

Annemarie Anderson
Sherry Assi
Joseph Avram
Andrew Barck
Nikolas Barkhouse

Caitlin Barr
Amber Beecy
Megan Beecy
Maria Belenou
Amanda Bell

Nicole Bianco
Bharat Bogelli
Abigail Brady
Zaria Brewington

Alyssa Brown
Saamia Bukhari
Sophia Buonopane

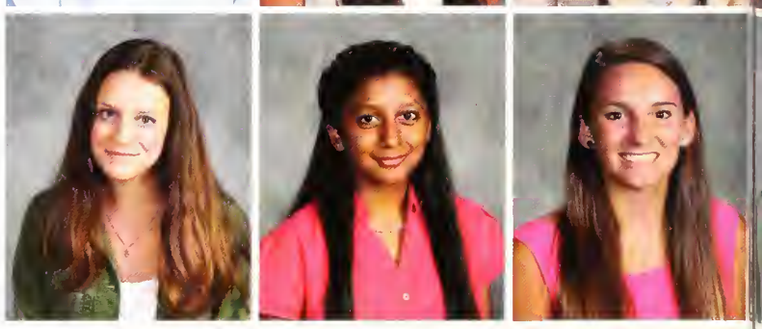

CLASS OF 2018

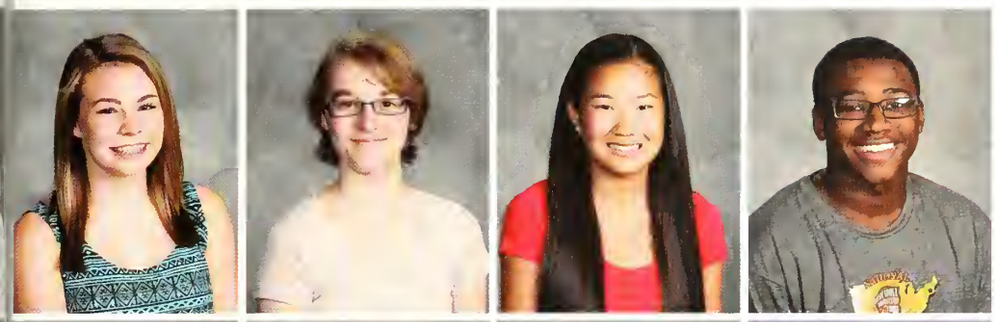

Karen Anne Butler
Laura Caron
Janae Carpenter
Isaiah Cashwell-Doe

Jessica Cavallaro
Azure Celentano
Preston Chang
Sena Changelian
Kori Chen

Michael Chen
Dahbin Choi
Lexia Cicone
Luisanna Colon
Evan Comeau

Wynter Cornely
Jack Cowan
Annie Cowen
Christopher Cowles

Tkyelan Cross-Mondesir
Phoebe Crumbine
Kayla D'Alleva

Matthew D`Ambra
Hannah Dacayanan
Madelyn Dearing
Parker Debaryshe

Kaley Decker
Lauren Decker
Damian Deluca
Megan Demeo
Kiera Doherty-Herwitz

Liam Doherty-Herwitz
Zachary Donato
Julia Doucet
Melissa Driscoll
Joseph Duane

John Dunn
Jeremiah Encalade
Joshua Enger
Cailey Epperson
Ashley Fallon

Mari Fay
Ellie Ferguson
Ana Finnegan
Evan Flender

Tyler Fournier
Nikolai Galvis
David Garber

Olivia Geary
Noah Gilbert
Ruby Goldbaum
Victoria Hand

Ethan Harbour
Alyssa Hardrick
Adriana Harris-Carvalho
Tobin Hart
Nicholas Heckman

Aidan Heffernan
Joseph Hegarty
William Hegarty
Cameron Heller
Nolan Holley

Alexander Horton
Cordelia Houck
Sienna Hoyland
Marja Hubbard
Smiling Jose

Meghan Kean
Harry Keohan
Edward King Jr
Colton Klein

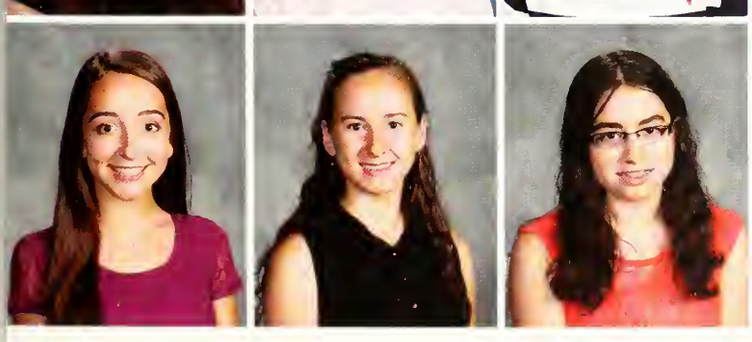

Natalie Knight
Giuliana Knox
Seda Korroch

Michael Kradjian
Talia Kriesberg
Stacey Kwan
Christine Lee

Quinton Leong
Alisha Lerra
Gerald Liao
Neil Luczai
Connor Lussier

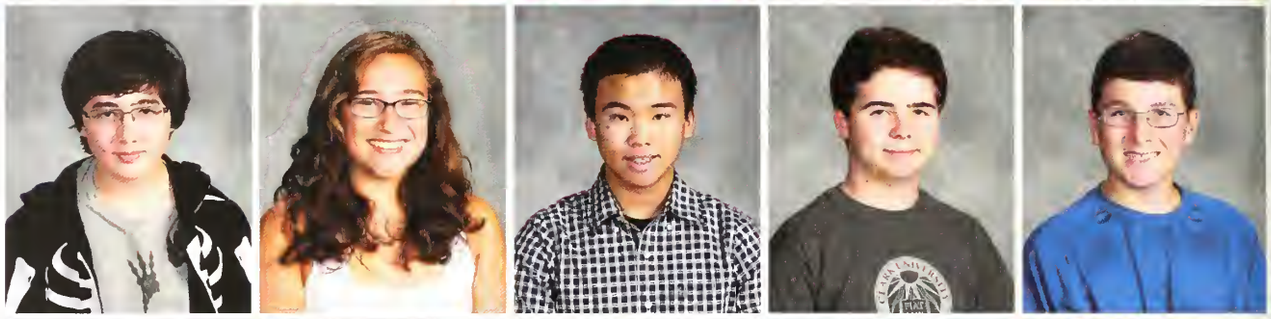

Jessica MacLellan
Nikhil Malrani
Jarred Marchesini
Catherine Marcus
Amy Martin

Brooke Martin
Julia Mascoli
Derek McElrath
Kathryn McNulty
Emily McSwain

Aleia McWalter
Daniel Meuse
Nicholas Meyer
Noah Meyer

Shane Meyer
Georgia Michelman
Ian Miles

Casey Millar
Kristin Mills
Mary Mizen
Erin Monahan

Destini Moniz-Lester
Chann-Ho Moon
Madelyn Morrissey
Lillian Mowell
Mia Natalizio

Helena O'Day
Denisse Olaes
Olivia Olmeda
Farrell O'Shaughnessy
Helen Oustinow

Haylee Parent
Noah Parenti
Seren Parikh
Robert Pariseau
Christopher Park

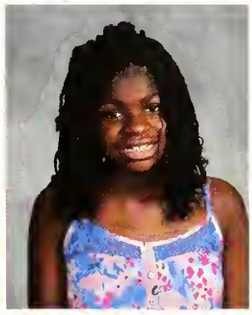

Monique Parker
Tatianna Parker
Jared Patterson
Lily Patterson

Danielle Pellegrino
Sarah Pequeno
Sean Philipson

Katherine Pinney
Haley Place
Ny'Asia President
Melanie Proulx
Alexander Puglielli

Helen Pulizzi
Timothy Regan
Jared Rennich
Jennifer Rennich
Joseph Robinson

Nicole Rondeau
Katelin Rooney
Jonathan Salem
Yazmin Sanchez
Stephanie Santiago

Kaelin Satchell-Purvis
Nicholas Schwartz
Darius Scott
Julia Sepe
Sonia Shah

Rachelle Shao
Patrick Siegler
Liam Silver
Corlan Smith

Dishawn Smith
Paige Smith
Christina Solitro
Evan Stebe

Ryan Stebe
Jacqueline Stevens
Lauren Sullivan
Gabrielle Tan
Jaeden Tearne

Calvin Thomas
SreeKarsturi Thonangi
Matthew Tomsicek
Lara Varjabedian
Michael Vaughan

Lauren Venuti
Jason Voong
Jacob Wang
Simon Wang
Kylie Ward

Nicholas Waterman
Melanie Weber
George Wei
Alexander Weissman
Victoria Whitmore

John Wiedey
Maria Wilson
Nicholas Wilson
Sophia Wilson
Jamie Winn

Leslie Yan
Jasmin Yannix
Harry Yuan
Fionna Zhang

DEPARTMENTS

Administration

Kate Boynton: Asst. Principal
Dr. Henry Turner: Principal
Christine Larimore: Asst. Principal

Office Secretaries

Left to right: Dawn Kelly, Donna Higson, Nancy Powell
Brenda Sweetland

Custodians

Back Left: Paul Fitzgerald, Edwin Nadeau,
Dina A'Anadragora
Front Left:Kevin Hogan, Sherm Primmerman, Corey
Sheehan, Brandon Pyles

Kitchen

Left to Right: Denise Terenzoni, Michele Williamson,
Nancy D'Andragora, Gail Hannon, Jane Higgins,
Kim Santos

Guidance

Back Left: Janel Halupowski, Margie Harris, Karen Ford,
Alison Lohrum, Brian DeChellis
Front Left: Amie Capodanno, Kristin Ferarri Kristen Milano,
Charles Alperin

METCO

Left to right: Sandy Maczko, Claire Jones,
Kathy VanKuileburg Akil Mondesir,

Nurse

Nancy Thorsen

Librarian

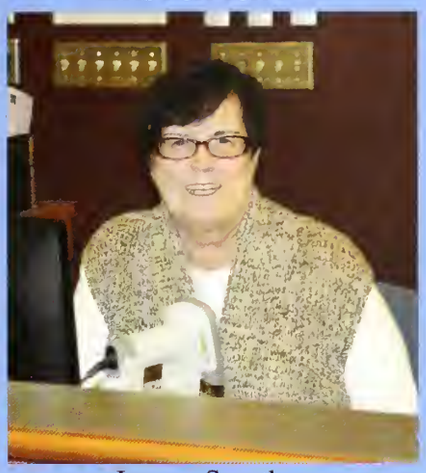

Jeanne Smyth

Athletic Trainer

Amanda Rabesa

Reading Specialist

Katie Cardinal

Director of ELL

Sue Rozen

Athletic Director

Keith Mangan

Special Education

Back: Lael Piehl, Karen Robbin ,Tami Toomey, Cassie Dresser, Deborah Savorino, Cia Cisone,Taylor Waite, Donald Hendrick , Breena Daniell,Amy Barnes, Shawn Daley
Front: Laila Alamni, Christina O'Donnell, Carly Brogan, Victoria Breslin, Michelle DelllaValley, Nicole Stewart

JROTC

Chief Christopher Edris

Math

Front:Chittur Venkatech, Patrick Morrissey, Jesse Dix, Jerry Peters
Back:Courtney White, Jamie Reichlen, Amanda Faulkner
Dottie Blake, Justine Flora, Kim Comeiro, Colleen Irving,
Jessica Schulte. Missing Sean McGowan.

Social Studies

Front: Dave Boschetto, Pat Culhane, Milena Rosecan, Lisa Predaina, John Wysokoski
Back: Jim Sunderland, Christine Butler, Tova Margolis, Elizabeth Goetschius, Rick Donnally, Dennis Walsh

Science

Front: John O'Connor, Lisa Wolf, Sarah Leshay, Richard Estes, Kassidy Meck
Back:Scott Steif, Lisa Morrison, Beth Billouin, Sean McGowan, Liana Heldman, Mike Griffin, Heather Kurzman, Deborah Darlington

Technology Integration Specialist

Joe Stanley

Foreign Language

Front:Tara McKenna, Sara Leonard, Kim Alexander, Michael Poe, Lisa Taub, Kim Kinnecom, Karen Santos
Back: Osvaldo Mejía, Lisa Flannery, Dana Curran, Bárbara Barnett, Carlos Caprioli

Health And Physical Ed.

Left: Carrie Taylor, Susan Muise, Roseann Ham, Jim Byrnes, Amanda Rabesa, Shannon Orifice ,Ashley Martell, Kristofer (Gunnar) Olson, Keith Mangan

Art

Left: Larry Sheinfeld, Kate Sussman, Eileen Wagner, Aleta Devaney

Music

Front: Evan Grunwald, Katrina Faulstich, Phil Maffa
Back: Nicole O'Toole, Jim Felker

English

Bill Berlino, Jane Harvey, Chris Zellner, Peter Jacob-Dolan, Christine Walker-Magoon, Kelly Sullivan, Joel Herbert, MaryLou Sallee, Stephen McCarthy, Kristen Tracey, Dan Niven, Sarah Kane, Patti Messenger, Timothy Dolan,

LABBB

Left: Tara Armstrong, Alicyn Dawley ,Dave Sainato, Kim Ganley, Bill Brincklow, Tina Langone, Phuong Nguyen.

Skill Center

Deb Sakelakos, Mon Luke, Carol Twombly, Jerry Freedman

Computer Technology

Front: Colleen Murray, Peter Carlson-Bancroft, Max Turkewitz, Nick Kapotsis, Back: Bill Rimsa, Will McColl, Donna Clements, Kaleb Abebe

Fashion Show

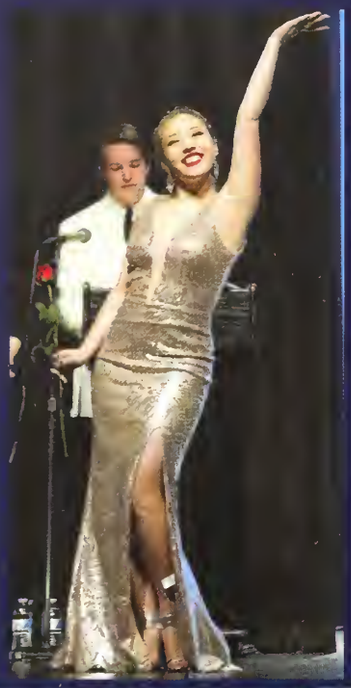

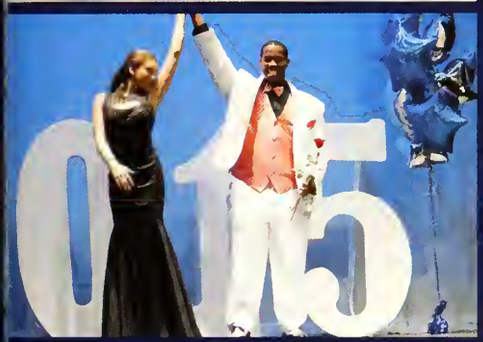

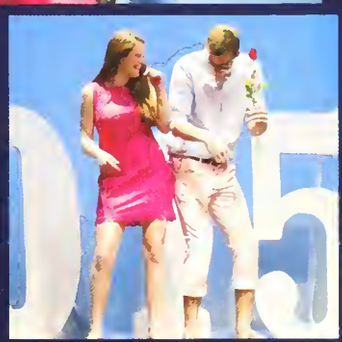

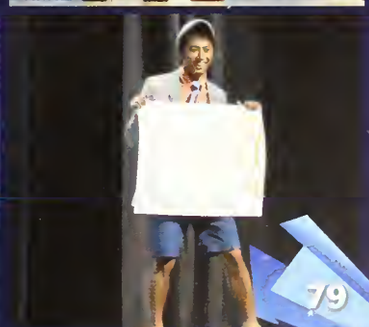

Bedford Day

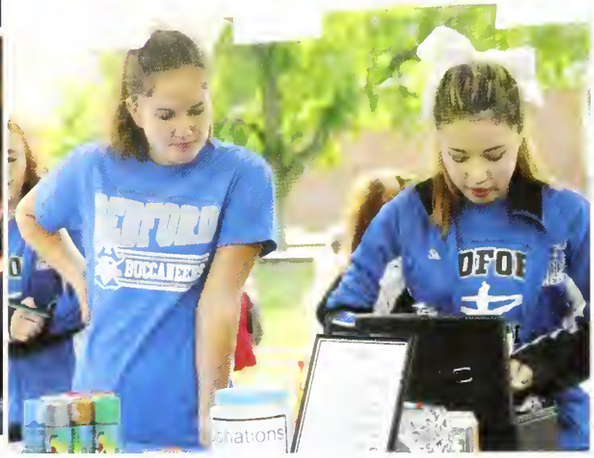

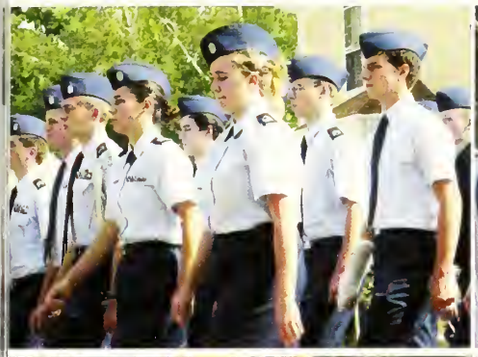
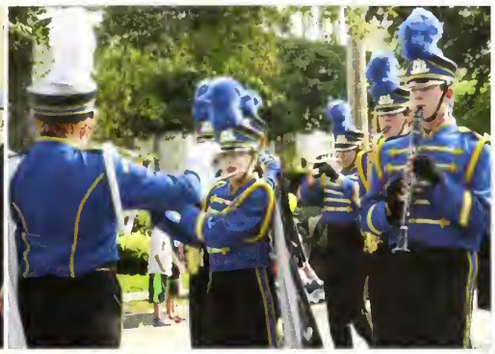

FOR THE LOVE OF SCIENCE

2015

BUCS
BANDS
$1

Trends

Combat Boots

Leather Coats

iphone 6, 6+

Selfies

ALS Ice Bucket Challenge

Blue and Black or White and Gold

#AlexFromTarget

Lokai Bracelets

The Fault In Our Stars

Taylor Swift

The Interview

The Final Season of How I Met Your Mother

Orange is the New Black

Cinderella

Athletic Opener

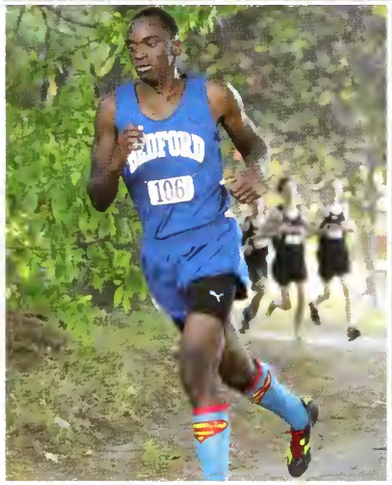

36
B
CCM

BEDFORD
11

BEDFORD
10
2

SPORTSMANSHIP
IS AN
EXPECTATION
LET THE
PLAYERS PLAY.
LET THE
COACHES COACH.
LET THE
OFFICIALS OFFICIATE.
LET THE
SPECTATORS BE POSITIVE.

BEDFORD
172

Athletic Achievments

Hockey
Made It To Division 3 North
Sectional Finals

Boys And Girls Basketball
Made It To 2nd Round States

Boys Soccer
Made It To 1st Round
Lost in Overtime Shootout

Volleyball
Made It To 2nd Round States

Girls XC Team

Regular Season: Second place in DCL Small(3-1 small, 4-2 overall)

DCL Champions: 7th out of 11 school

Eastern Regionals: 3rd place out of 31 Division V schools; *Qualified for All-States for first time in at least 20 years*

Division 2 All States: 9th in the State

Erin Dietz

DCL All-Star, Eastern Regional Champion, Div. 2 State Champion, 5th place at Foot Locker Northeast Regionals, 37th at Foot Locker Nationals, Gatorade Massachusettes Runner of the Year, Boston Herald Runner of the Year, Lowell Sun Athlete of the Year, Boston Herald All-Scholastic

Danae Bucci

Breaking the school record high jump with a jump of 5'9" and the long jump.

Nicole MacLellan

DCL All-Star, 3rd place at DCL Champs, 2nd place at Eastern Regionals, 6th places at Division 2 All-States, Boston Herald All-Scholastic

Spring Sports

103

Golf

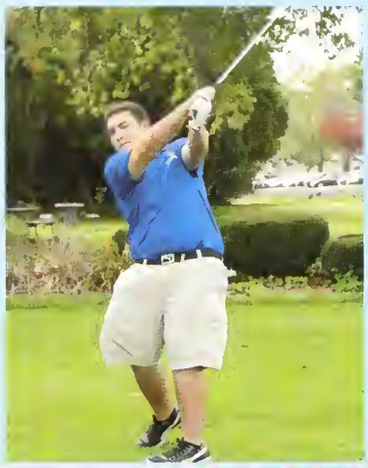

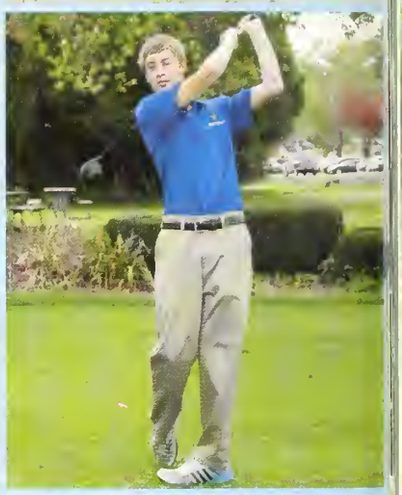

Field Hockey

Volleyball

The volleyball team had an amazing season this year. We reached a level of play that excelled past my wildest dreams, and I am so incredibly proud of each and every member of the team and their hard work. I want to thank all the girls because this season for me, and I hope for everyone else, was truly unforgettable and I wouldn't have wanted to spend it with anyone else. ~Sophia Zacharakis~

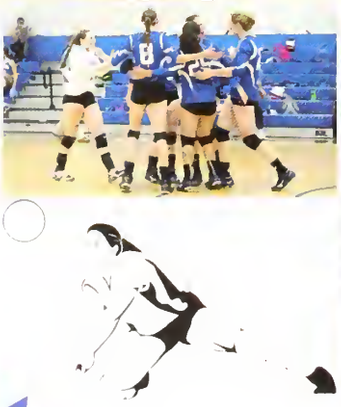

Girls Cross Country

"Not only was it hard work, but also everyone's combined positive attitude and spirit towards the team that drove us to the most successful season ever." - Jenessa McCabe

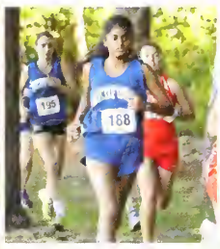

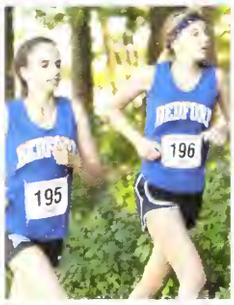

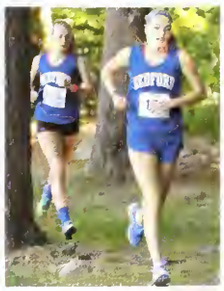

Boys Cross Country

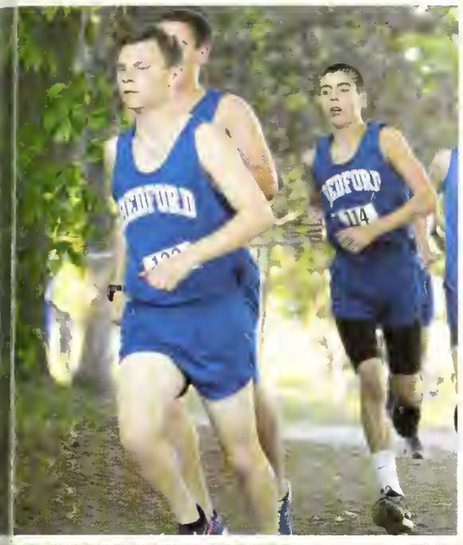
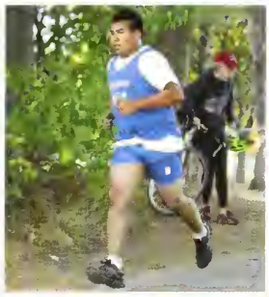
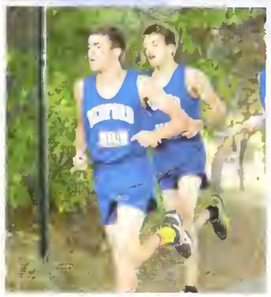

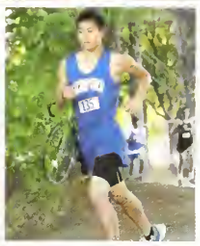

Girls Soccer

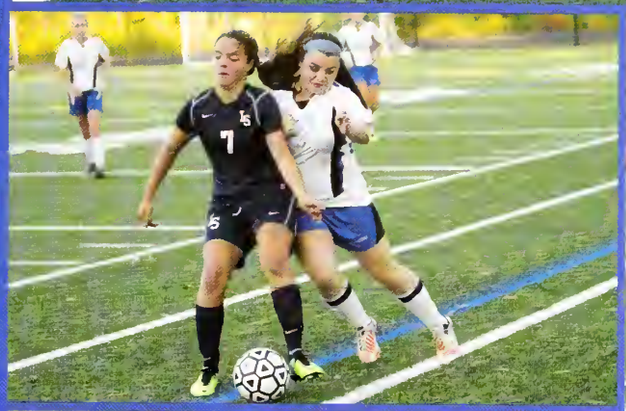

" This year we were successful and we capitalized on important games! We proved to continually be a threat to other teams."
-Co-Captain Aisling Keane

Boys Soccer

"When a team outgrows individual performance and learns team confidence, excellence becomes a reality."
-Co-Captain, Nathaniel Macht-Greenberg

Football

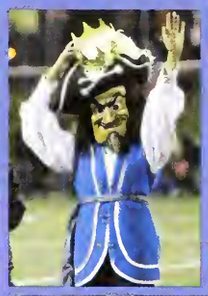

Fall Cheerleading

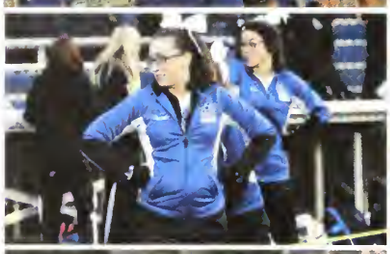

"This season we not only bonded as a team, we overcame many setbacks throughout our season and pushed through it all. We worked our hardest and left everything we had out on the mat on competition day, and that alone is the most satisfying feeling as a cheerleading team. "Go Bucs"
-Megan Wynters, Savannah FTM, Indigo FTM Fall captains

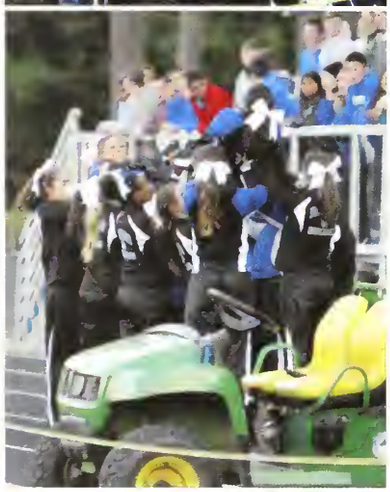

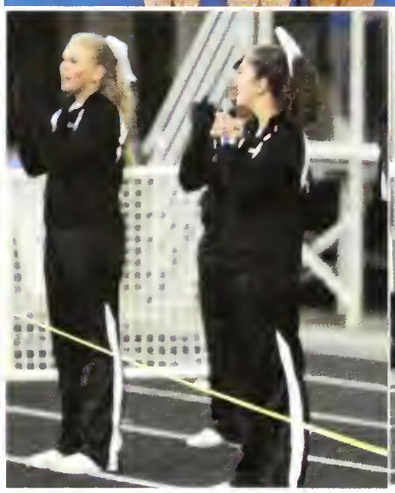

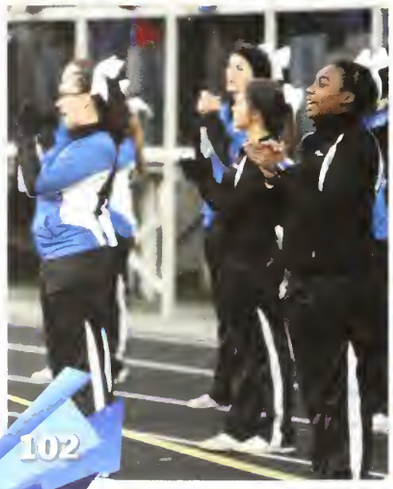

Winter Cheerleading

Swim Team

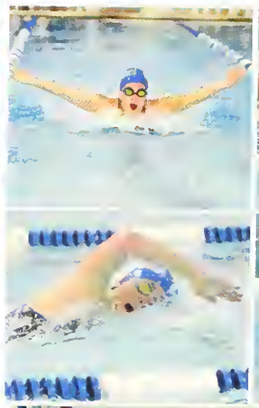

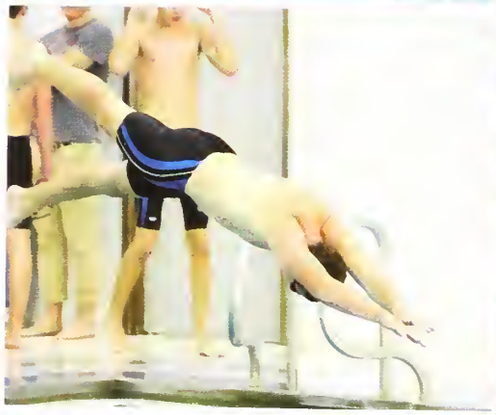

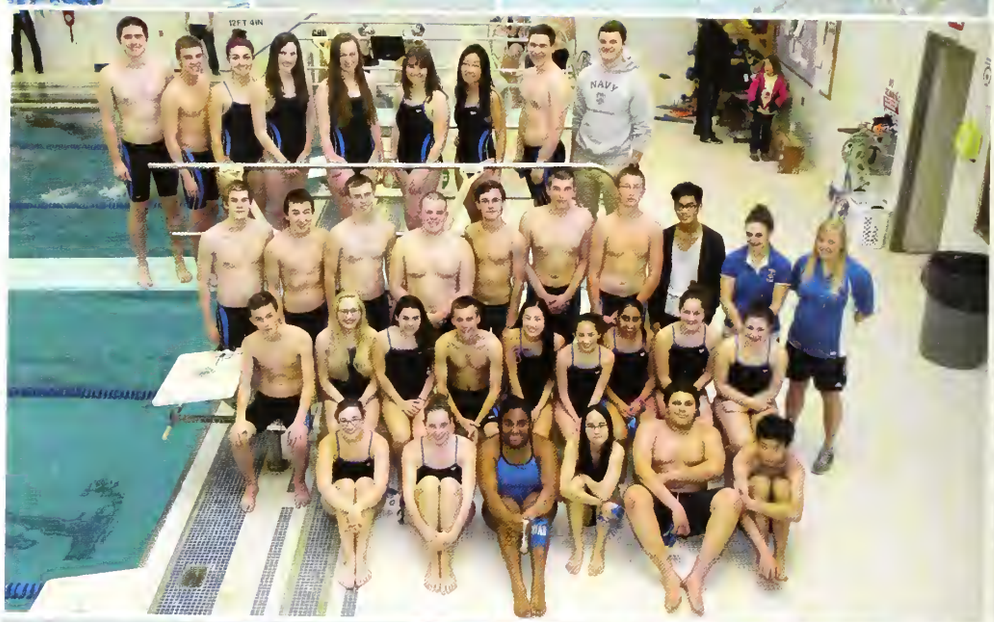

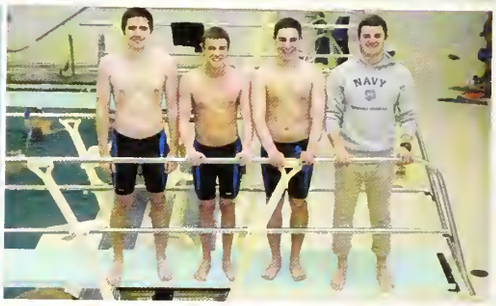

Rifle Team

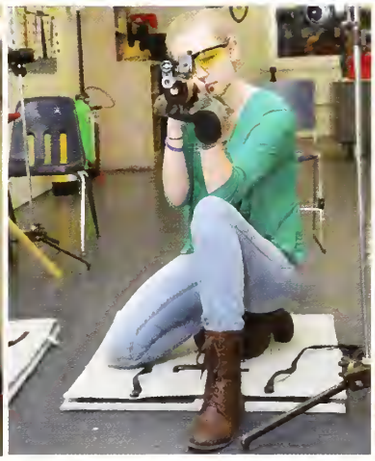

Indoor Track

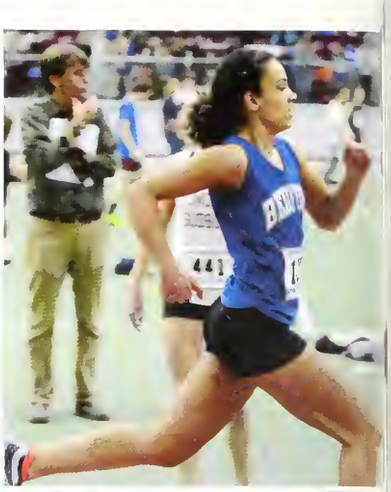

Ski Team

Hockey Team

PLAY
HAVE FUN
FAIL
LEAR
SUCCE
HOME

Girls Basketball

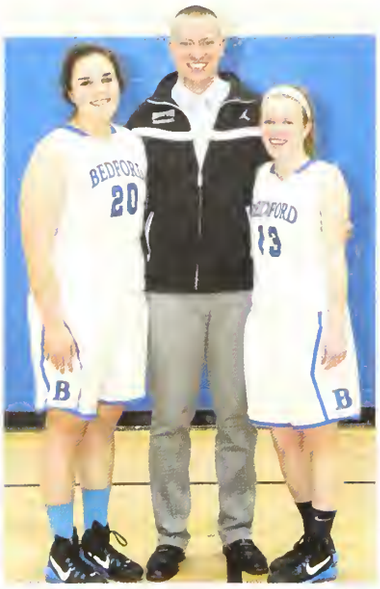

"An incredible group of girls and a memorable season - DCL champions 4 years in a row! A family to last forever."
-Keara Russell

BEDFORD 5
BEDFORD 20
BEDFORD 12
BEDFORD 2
BEDFORD 11
BEDFORD 4
BEDFORD 13
BEDFORD 23
BEDFORD 15
BEDFORD 25
BEDFORD 1
BEDFORD 3
BEDFORD 40
BEDFORD 10

BEDFORD
BEDFORD 11

11

BEDFORD 23
WALTHAM 22
WALTHAM 23

21

BEDFORD 23

BEDFORD 10
35

Boys Basketball

"We had a good season with a huge win at Watertown in the tournament. It was a fun season and 4 years with a great group of guys."
-Ben and Peter

Junior Varsity and Freshmen Teams

Freshman Field Hockey

Junior Varsity Field Hockey

Girls Junior Varsity Soccer

Girls Junior Varsity Basketball

Girls Freshman Basketball

Junior Varsity Volleyball

Freshman Volleyball

Freshman Football

Boys Freshman Basketball

Boys Junior Varsity Basketball

Boys Freshman Soccer

Boys Junior Varsity Soccer

Wrestling

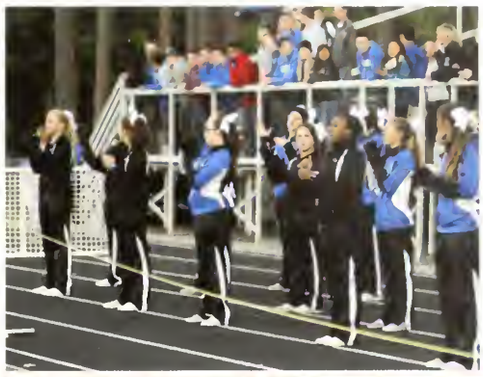

EXPECTATION
SO PLEASE:
LET THE PLAYERS PLAY.
LET THE COACHES COACH.
LET THE OFFICIALS OFFICIATE.
LET THE SPECTATORS BE POSITIVE.

Activities Fair

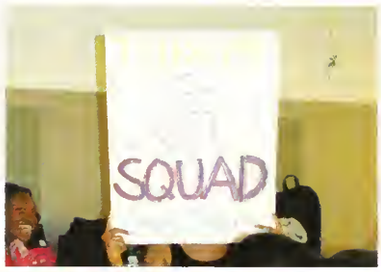

Science Tea
2013-201

Teens
Equador
Marketplace
INTERACT
Breakfast
with
Santa
Local
State
National
International
Pay it
Forward
Fundraising
Belle of
the Ball
Coats
for

CLUB

STAGE
CREW

Magic
ILLUSION!

NEW YORK
DRAMA
CLUB

BEST
BUDD

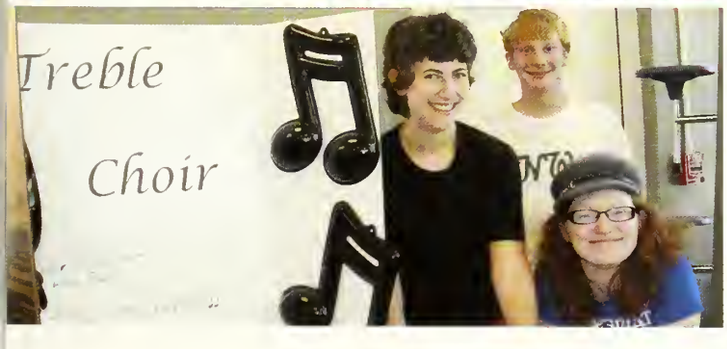
Treble
Choir

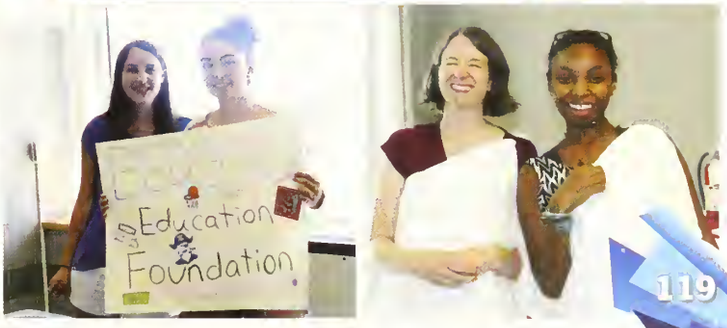
Education
Foundation

Best Buddies

Best Buddies at Bedford this year was truly special. We started the year buzzing with energy after winning the Best Buddies International Overall Outstanding Chapter award over the summer. This enthusiasm has driven us to have a spectacular and exciting year. Some of the highlights have been the Best Buddies Prom, our winter pot-luck, and a bowling night. It has been amazing to watch friendships develop throughout the year between buddy pairs and throughout the whole chapter. The passion and commitment that everyone has for inclusively is inspiring. Thank you to all the officers, committed chapter members, parents, and staff who make our Best Buddies chapter as great as it is!

Arianna Dines-President

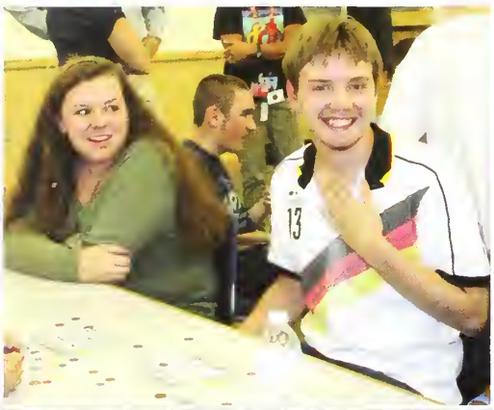

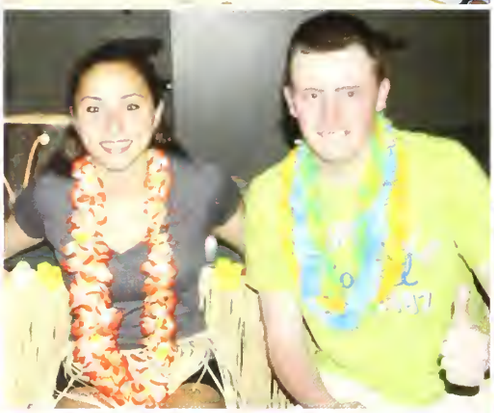

ShadowCast

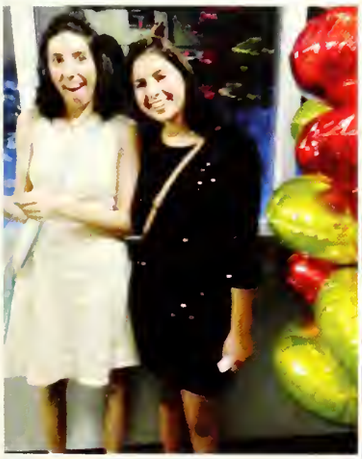

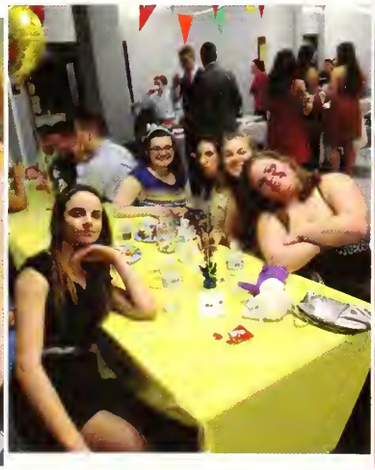

Clubs

Blue Review

AFS

Broadcasting

Chess

Culinary

DECA

ENVIROMENTAL

HISTORY

HOST

STYLUS

Latin

Lookout

Magic

Math

NHS- Juniors

NHS- Seniors

Peer Leaders

Red Cross

SAGA-(formally GSA)

Spanish

Unicef

Interact

G-Squad

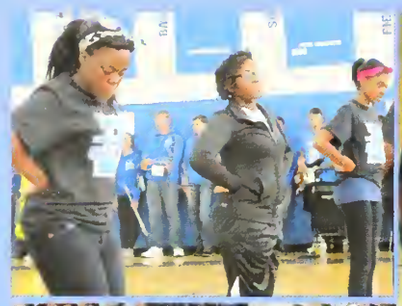

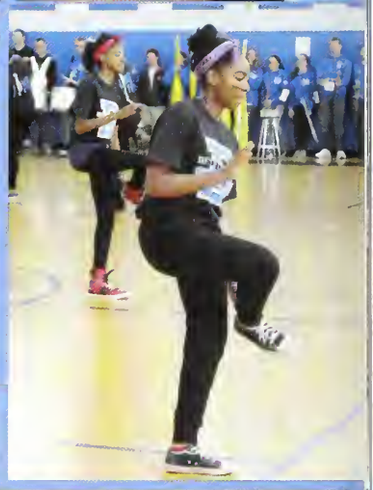

ROTC

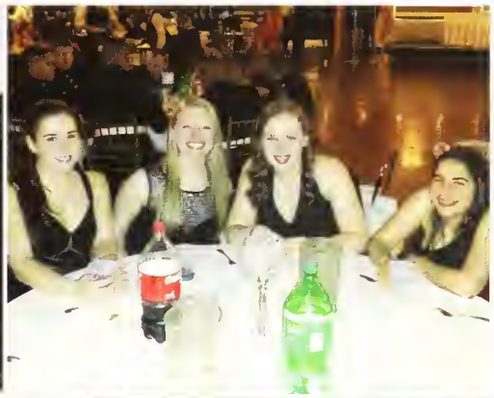

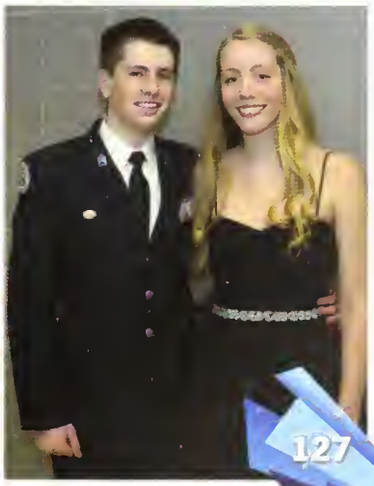

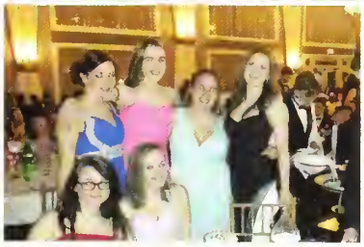

Marching Band

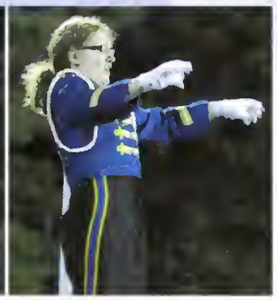

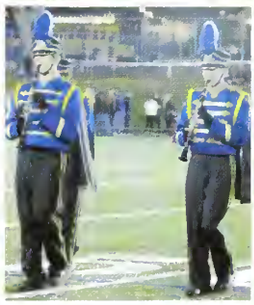

Yearbook

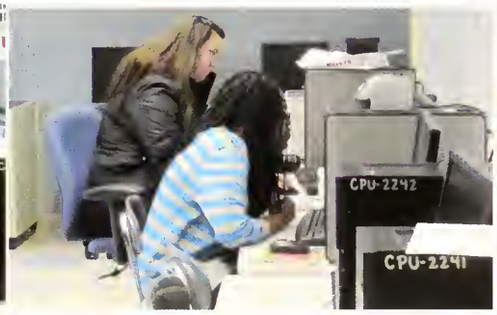

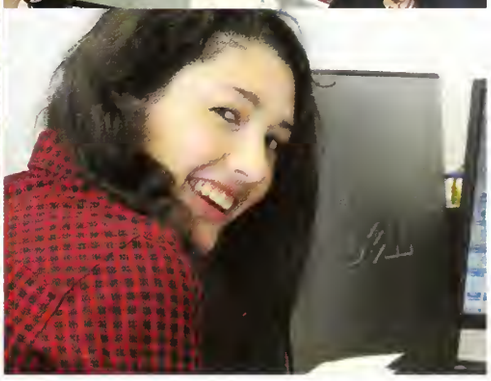

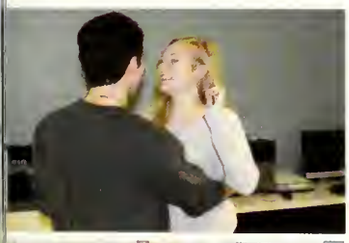

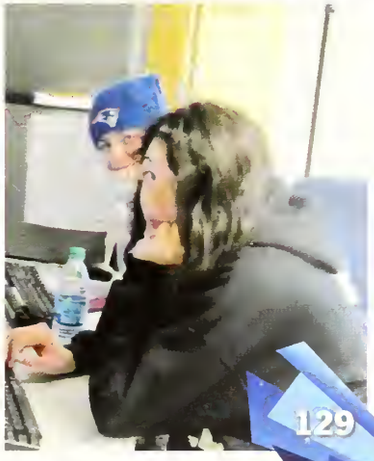

Student Art

Art Awards

Gold Keys: Hayley Bayen, Noah Schmitz

Silver Keys: Victor Chen, Gwen Gardner, Kendall Hiltz, Meghan Stanley, Sophia Wilson

Honorable mentions: Natalie Huggins, Brian Nugent, Debora Ploch, Rachelle Shao

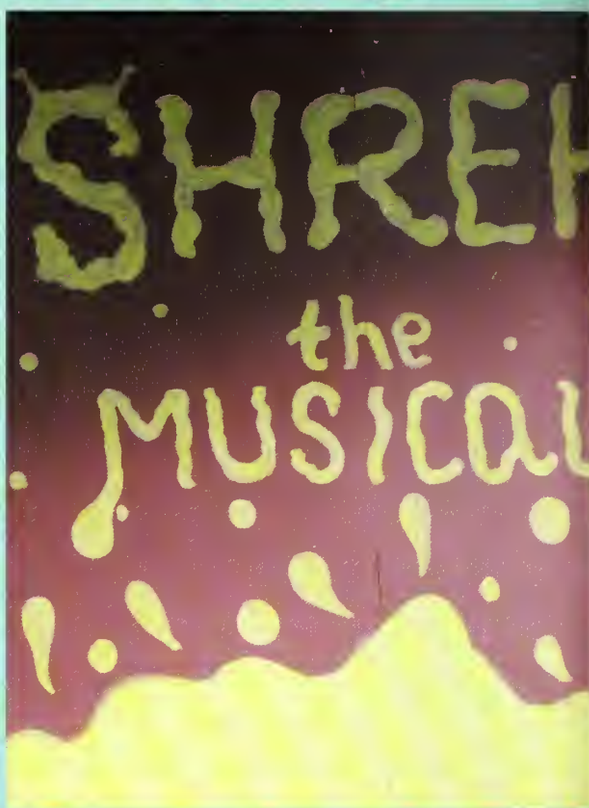
SHREK
the
MUSICAL

DONKEY
DULOC
SWAMP

DONKEY
SWAMP

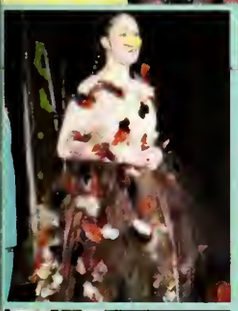

STAGE CREW

Stage Manager:
Chris Bowers

Stage Crew:
Matt Clement
Melanie Cordero
John Coyne
Lauren Decker
Taylor Fronk
Katie Goeke
Ruby Goldbaum
Sami Gilbert
Victoria Hand
Gavin Hefferman
Hunter Jarvis
Seda Korroch
Ben Krusemark
Carly Martin
Mia Natalizio
Shreya Patel
Nicole Powell
David Roos
Ethan Schalick
Parker Taggard
Lara Varjabedian

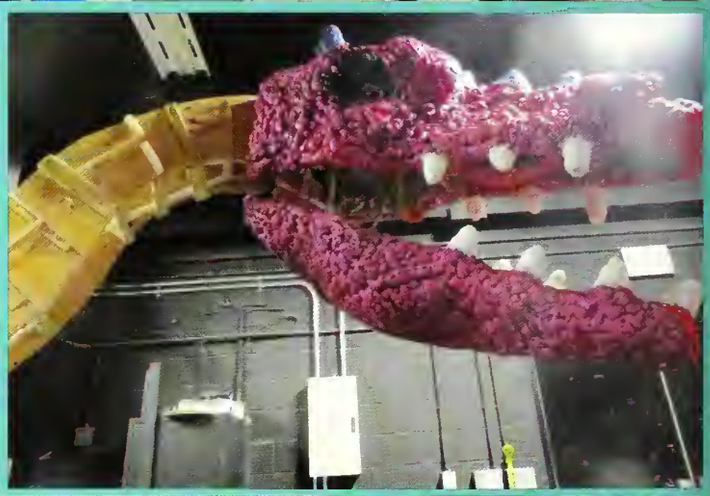

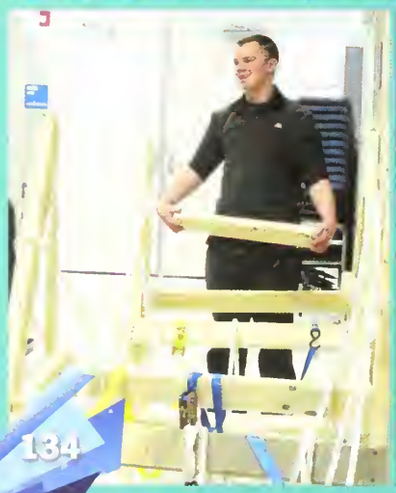

Music Groups

Treble Choir

Advanced Choir

BellaChords

Bucappella

Chamber Choir

BHS Orchestra

CommUnity Day

Our goals for commUNITY Day were to showcase and celebrate the diversity among the BHS community. We also focused on promoting empathy within our school community. Our focus was to enable students to demonstrate respect for and affirm their own and others' differences by embracing them to realize we have a lot in common. This was hopefully accomplished by dividing the day into a variety of activities that taught about one another and showed differences and similarities among our peers.

Indigo Fox Tree McGrath

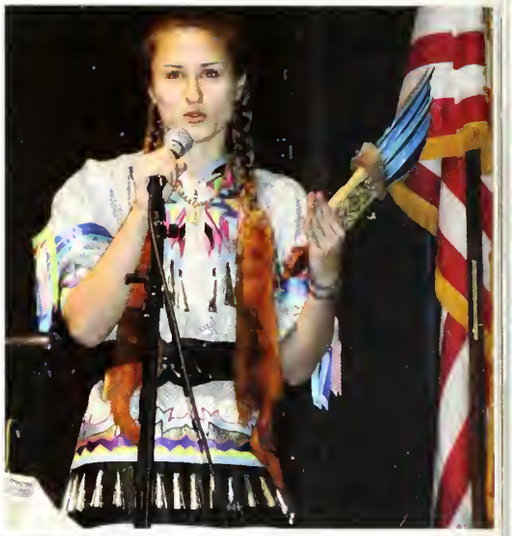

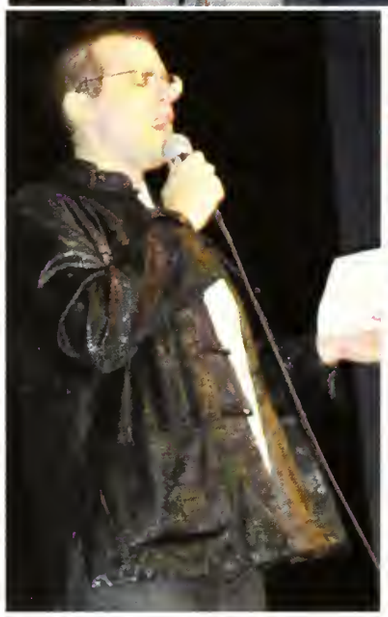

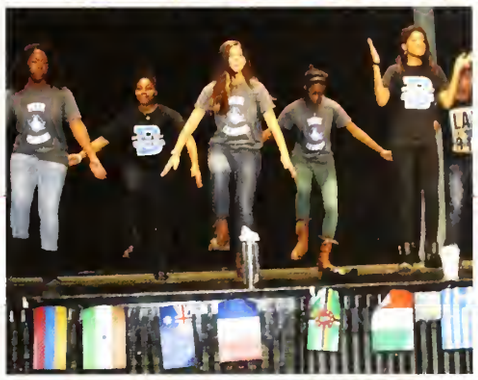

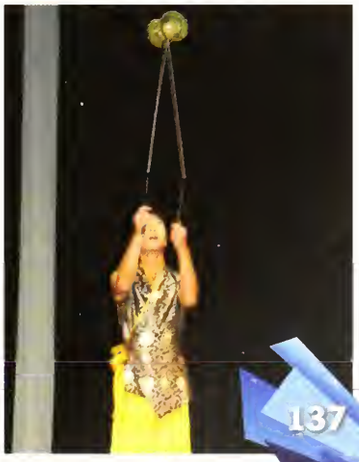

Looking Back

Robin Williams, July 21, 1951-August 11, 2014

Ebola

Patriots Win Super Bowl #XLIX(49)

Leonard Nimoy March 26, 1931 – February 27, 2015

Airplane Crashes

SNOW (Broke the Record-108.6 inches)

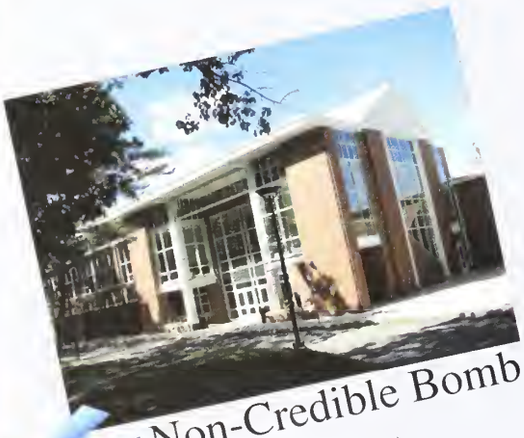

Non-Credible Bomb Threat

Thomas Menino December 27, 1942 - October 30, 2014

Derek Jeter Retires

Tenacity Challenge

Faculty

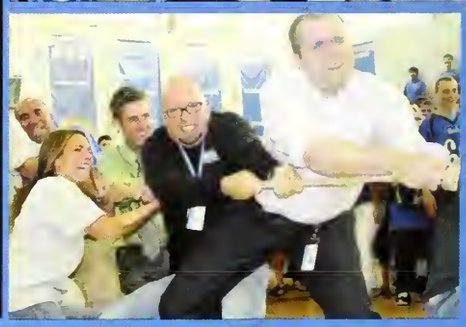

period
GIRLS TENNIS
VOLLEYBALL
BOYS BASKETBALL
GIRLS BASKETBALL
GIRLS SWIMMING
BOYS INDOOR TRACK
RIFLE

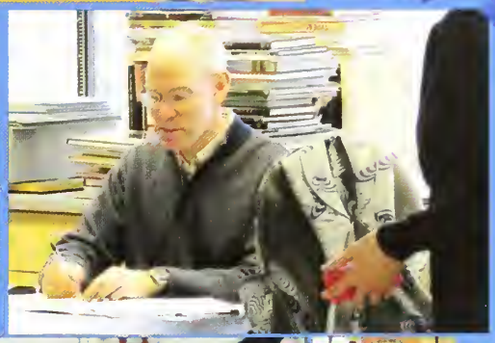

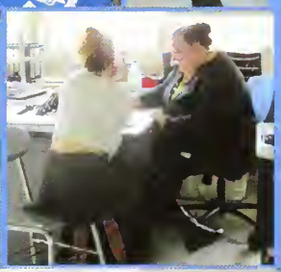

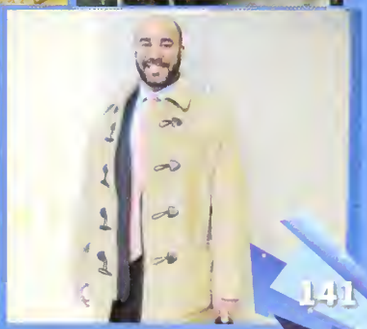

Student Life

BANDS
$1

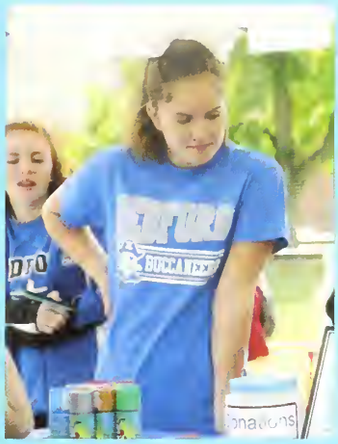

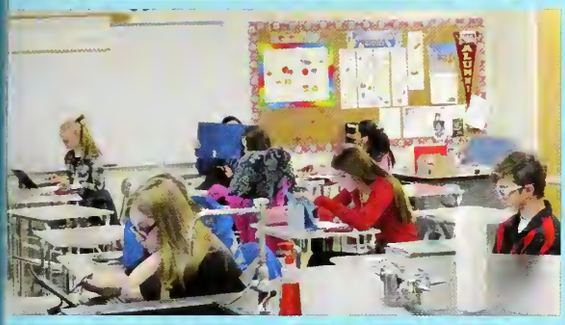

DALLAS
COWBOYS
BEDFORD HIGH
SENIORS

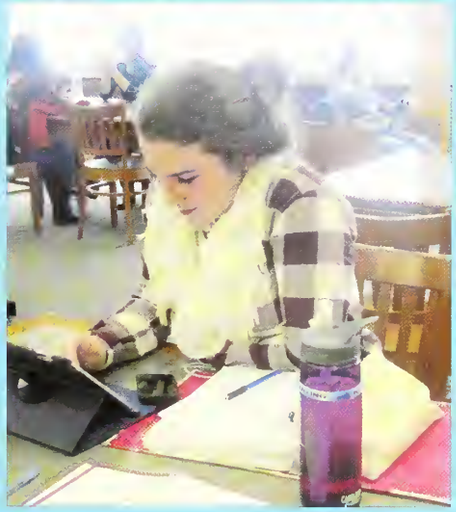

Seniors & Siblings

BEDFORD

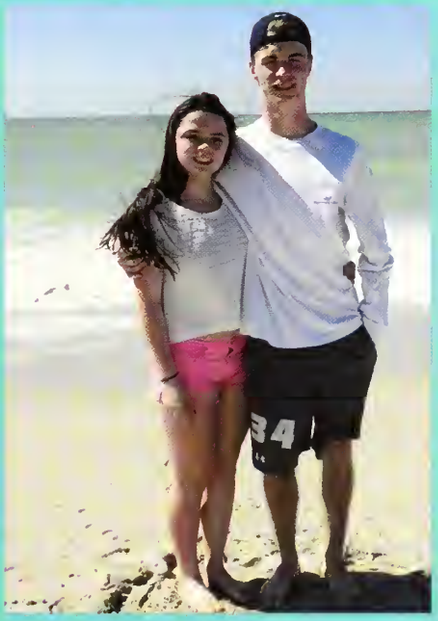

OH BABY

Lauren Banister

Thomas Bartkus

Linda Bittenson

Reginald Blanchard

Kierstin Brewton

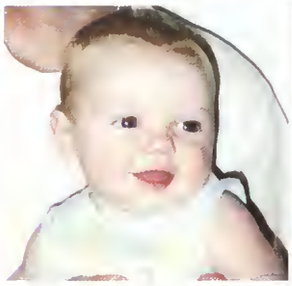
Jeffrey Burke

Matthew Carella

Victoria Casey

Alex Chen

Benjamin D'Ambra

Nathaniel Decker

Bailey DeMarderosian

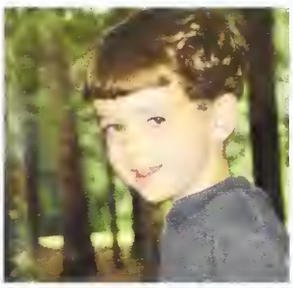
John Dickinson Meltz

Nicole Doherty

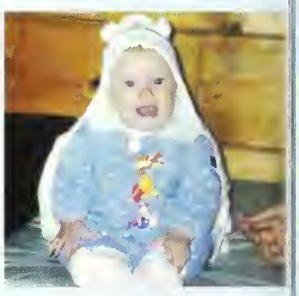
Colleen Dunlea

Taylor Fronk

Cody Hathaway

Brian Hopkins

Natalie Huggins

Kirstin Imsong

Courtney Isnor

Benjamin Johnson

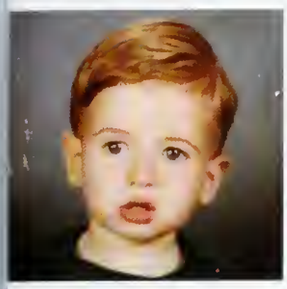
Jamal Khatib

Janel Landers

Matthew McMahan

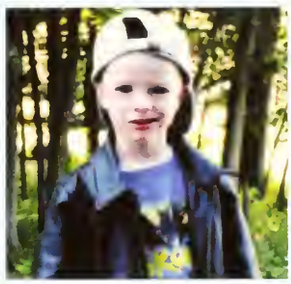
Christian McNulty

Ethan Miller

Malayah Montgomery

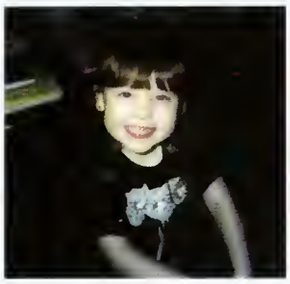
Yvette Rivera

Meghan Ryan

Noah Schmitz

Nisa Seme

Rebecca Smith

Theresa Soldan

Andrew Spaulding

Meghan Stanley

Holly Stygles

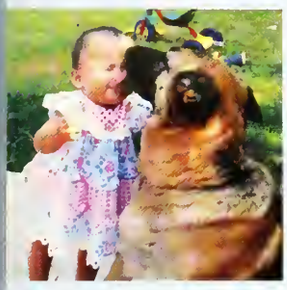
MeiLing Taylor

Emma Valentine

Alexis Wangari

Roy Watson-Badell

Kyle Whitby

Kin- On Wong

Stephanie Yan

Sophia Zacharakis

OH BABY

Baby Pictures& Senior Thanks

Megan Albrecht

First and foremost, thank you to my parents for absolutely everything. I would not be where I am today if I didn't have you guys. I can't thank you enough. I also want to thank my amazing friends, The Flock. You guys know who you are – you are the best friends I could ever ask for. I would not have survived high school without you. Thank you for the love, support, and the many, many memories we have made. DA, SH, MA and ML, you guys make me who I am, thank you for that. Thank you Melanie for the entertainment and the unconditional sister love, I will miss seeing you everyday. Thank you to my teachers for their commitment to me as a student. Lastly, thank you to my perfect little cat, Kitty, for the constant moral support and love. Congratulations and good luck 2015!!

Aspen Alexander

Thank you to my mother and father for always being there to support me. When times got hard and I wanted to give up, you guys always gave me that extra push I needed. You guys were always there to support not only me, but my friends at all of our games and that always meant so much. Thank you to my big sister, Shana, and Branson Leonard for all the help you guys gave me, in and out of school. You two have always been there for me. Thank you to Mr. DeChellis for always having time to listen to my rants. Thank you to all of my teachers for putting in your time to help others and I prepare for our journey into the "real world". Thank you to my soccer/ lacrosse girls. You guys are awesome and made playing sports a fantastic time. I also wanted to thank all of my friends. Without all of you I would not have so many great memories.

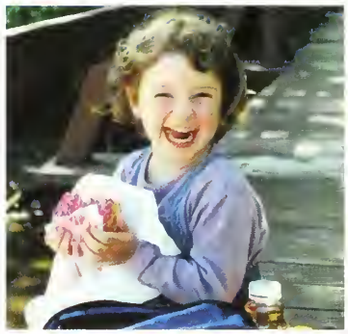

Madeline Allen

Mom – You are the strongest, brightest, most loving person I know. I simply can't imagine these past 18 years without you beside me. Thank you for teaching me the unequivocal value of happiness. You are my role model and I love you to the sun and back.

To my wonderful teachers and guidance counselors–Thank you for inspiring me to grow every single day and teaching me how to find balance in my life. Your advice and support have boosted my confidence as I pursue my passions.

To my amazing flock of friends, my APES crew, and The Horace Manners – Thank you for the millions of hilarious memories and for keeping me sane. You have had such a positive impact on my life and I love you all SO much.

"Laughter is timeless, imagination has no age, and dreams are forever," –Walt Disney

Thank you to everyone in my life who has made me laugh instead of cry, inspired me to imagine endless possibilities, and taught me that my dreams are far from impossible.

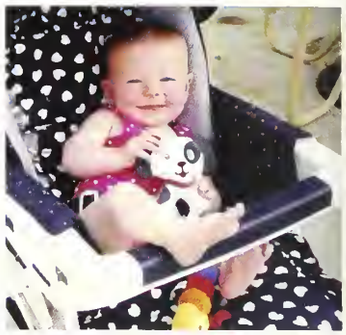

Dottie Arsenault

MOM&DAD: I love you guys so much. Thank you for your unconditional love and support. You guys have always believed in me and I can not thank you enough. I would not be the person I am today without you guys. SYD: Thank you for being the most amazing big sister and role model. You inspire me every day. MEGAN: You are my best friend. Thanks for all the fun times and always being there for me. BECCA: I will never forget all of our spontaneous adventures. You have been my rock over the years. RYAN: Thank you for making me so happy. There is never a dull moment when we are together. You have made this past year unforgettable. THE FLOCK (KB, BI, MA, CG, EB, MA, JDM, ML, MB, PW, RR, SH, TG, LD): Thanks for all the fun times. You guys made high school so much fun and I will never forget all the memories we have shared. I will miss you all so much next year! 2015: We made it! CONGRATS!!

Besher Assi

I would like to say thanks to my family, teachers, and friends for making these 4 years of high school an awesome experience. Many memories were created in the process of my BHS career and these will hopefully live on forever, whether it was academics or athletics. Thank you teachers for preparing me, not only for college, but for my future. I would also like to thank my parents and friends for being there for me at all times and guiding me in the right direction throughout my high school experience. Finally I would like to thank all the coaches and teammates I had over the years especially the soccer program. I learned many things from you all and we accomplished things that will never be forgotten. Thank you BHS for an incredible 4 years.

Alexander Avakian

Thank you to my parents and brothers and sister who have been a constant and positive force in my life. They have provided support in academics, athletics and life lessons. I also want to thank them for helping me develop into the person that I am today, they have taught me all the values and morals that make great men. Thank you to all the teachers who have shown me that through dedication and diligence anyone can succeed – you survived. And thanks to the coaches - you have taught me valuable lessons about the value of hard work and sportsmanship. Also, a big thanks to all the friends who made high school a time definitely worth remembering. Thank you class of 2015.

Jacqueline Baer

"Never give up on a dream just because of the time it will take to accomplish it. The time will pass any way."
- Earl Nightengale

During my final year of high school, I think this quote is what's going to get me through. The time is going to pass whether you are doing something or sitting at home. I would like to thank my mom for putting up with my annoying lazy butt for all these years and paying for my horseback riding. I want to thank my "horse mom", Tracey, for bringing me the opportunities I have had that are helping me further my riding career. Ms. Sav, one of the best LC teachers who always makes sure I know what I'm doing and how to figure it out on my own. I don't think I would of ever made it through all these years without all of these people and there are so many more. My siblings, and of course my friends. Too bad you can only have 175 words!

Alberto Baez

It's been a long 4 years but I've enjoyed every minute of it. The time I've spent here has been great and I'm thankful I got to spend it in Bedford. A special thanks to my mom for waking up early everyday to get me to school and helping me through everything. I'm thankful for the METCO program without it I wouldn't be here and wouldn't get to meet all the people of this town. It gave me a great opportunity and I like to think I made the most of it. Finally thank you to all the senior class and the METCO kids who I consider to be some of my best friends. Thank You.

Sinclair Barbehenn

First, I'd like to thank my parents for always being there for me, and supporting my riding and volleyball. I am truly grateful for everything you do for me. Alton, thank you for being the best brother a girl could ask for. You are there for me when I need your help and you have inspired me to figure out what I want to do in life. I'd also like to thank all the volleyball girls for some great times. I will never forget the energy in the gym both on the court and in the stands when we won our states game against Stoneham in our home gym. And most of all I'd like to thank all of my amazing friends for making high school such a fun experience. Seeing all of your lovely faces everyday made school that much better. You are the best friends I could ask for and I honestly don't know what I'd do without you guys. Thanks for a great four years! I love you all.

Allison Barnes

Mom & Dad- Thank you for your endless love and support these past four years. Your strong faith and hard work has showed me the person I want to be as I venture into the next stages of my life.

Ryan, Meghan, Lauren, & Christian- School nights get pretty crazy but at the end of the day, I'm blessed to have you guys to talk and laugh with. A special thanks to you, Ry, for being not only a brother, but as a best friend. No one can make me laugh as hard as you can!

Coaches/teachers- Thanks for pushing me to reach my full potential everyday.

Field hockey and tennis teams- I couldn't imagine school without you guys. Win or lose, you'll always be family.

Friends - Thank you for taking me in my freshman year and making my high school experience everything I wanted and more. I love you ALL. Special shout out to the A-Team (AAA). Someday we will look back on these memories as the good old days. Thank you for everything BHS 2015!

Gabrielle Barnes

Hi Kayla. I'd like to thank my best friend Kayla Riley, because she is the only who understands my jokes, even though she doesn't laugh at all of them. Thank you to my parents, because I would not be who I am today with out their love and support. Also, my sister, because she has been my role model since day one. I love you even when I hate you, so you should feel lucky Jillian. I'd like to thank all of my teachers for always encouraging me to do my best. Lastly, I'd like to thank my dog, Eddie, for always listening to my problems even though you're deaf. Peace players.

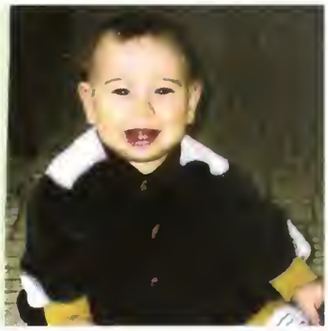

Gregory Barry

Congrats 2015! Thank you everybody who has supported me through all these years. Thank you Mom and Dad, you are the best parents in the world; you are always there to supporting me. I would not be who I am without you teaching me to be a faithful respectful young man. I know you will always be there for me. Timmy, thank you for being a great role model and an even better big brother. Bug, thank you for being an awesome big sis, I always have so much fun hanging out with you. Vick, you are my workout, cleaning, and landscaping partner. Thanks for always making me laugh! Thank you guys, love you (you too Koda and Snoop)! To all my friends, I wish the best of luck to all of you, thank you for endless laughs and life long memories. Teachers/coaches/teammates, thanks for pushing me to my fullest potential so that I can do my best. "It takes seventeen muscles to smile and forty-three to frown." Keep smiling!

Hayley Bayen

I just want to say thank you to the most important people in my life. A huge thanks to Brenna, Jess, Taylor, and Maggie for some of the best experiences of my life. You all make up the best group of friends I could ask for. Thank you Sophie and Lauren for showing what true teammates are all about. You two always know how to pick me up when I'm down. Katie, you are my rock. In just a couple of years you've changed my life. I wouldn't trade our friendship for anything in this world. All of you have helped me through the unimaginable. But mostly, my entire high school experience has been made possible by my best friend Rory. We know each other better than ourselves. We're on a level of friendship so perfect and rare that people dream of having. You've been there through the ups and downs and you have quite literally saved my life. I love you more than words can describe, thank you.

Joshua Berenson

First off, I would like to thank my family. I know we might disagree a lot, but I know that you always have my best interests in mind. You're the driving force behind everything I have accomplished and I would like to thank you for your support. Without you I would be lost. I would also like to thank my friends for all the memorable experiences we've had together. Between the hockey and just hanging out, I have grown close with you all and will cherish the memories. My teachers have been incredible. I have progressed so much as a student and as an individual. You have set me up for success and I couldn't thank you more. Lastly, 2015 good luck next year and thanks for making high school such a positive experience.

Lindsey Burke

Mom: You're incredibly strong and I can't thank you enough for all you do for me. Dad: Thanks for the laughs, life lessons and weekly movie nights. Nicole: You're my role model and inspiration and I'm so lucky to have you as an older sister. Extended Family: Thank you for always being there for me and putting a smile on my face whether you live close by or far away. Emily: You're the best little sister in the entire world and I love you tons. Natalie: We've been through everything together and you're one of the most important people in my life. You're the bestest friend I've ever had- love you [forever Vinseop & Keric] xx And thanks to all my friends and teachers for putting up with my craziness. Special thanks to Mr. Dix who was the best teacher I had throughout my school years- From the bottom of my heart, thank you everyone.

Madeline Berman

Thank you to everyone who has been a part of my journey. To my family, I am so thankful for all that you've done for me, although I don't always show it, I appreciate all of you more than anything. Momma, simply put, you are the best and I love you more than words can describe. Daddy, thank you for all of our adventures, I love you. Petey, you are the best step-dad ever and I'm so lucky to have you. Zach and Nick, you guys are my best friends and I don't know what I would do without your help and guidance. Ginger, Scout, Gracie, and Maxine, thanks for keeping me sane and being beautiful. Friends, I'm so lucky to have found a group of people like you. Thank you for everything, you mean the world to me and I love our whole flock. "Have fun storming the castle" we call college. I'll see you all when we fly back home.

Baby Pictures& Senior Thanks

Rachel Bianco

Thank you to all of the people in my life who have supported me in the past four years. I couldn't have done it without you! Mom and Dad– Thank you for teaching me life-long valuable lessons, for being my biggest supporters, and for the endless love. Nicole– Even though you can be crazy, you are the one who can always make me laugh at the end of the day. I'm so grateful that we are able to spend my last year of high school together. Teacher and coaches– Thank you for always pushing me to my full potential and making my learning experience unforgettable. Friends– Thank you for making coming to school everyday enjoyable and for always giving me a reason to smile.

Elliana Boebel

Mum and Dad: I know I don't say it enough but thank you. Without you both pushing me I know I would never graduate. Dad: Thank you for teaching me so many lessons that I will definitely need in the future. Mum: I know I can talk a lot sometimes, but thank you for always listening, or at least pretending to listen to me! Thank you for being my translator whenever I try to speak, I might have to take you to college so that others can understand what I'm mumbling about! Thank you and I love you both. Kayla and Marina: Thank you so much for being my sisters, I know that we fight A LOT but that's just how we say I love you! Without you both I don't know if I would have been able to navigate high school, or even life, for this long. Bam and Papa: Thanks for being you. Y'all are the best grandparents a girl could ask for! Thank you for always believing in me and being there for me!

Jordan Bowen

To my best friends, who were there for me, not only through the good but, also the bad. They've cheered me up, calmed me down, made me laugh, and took away my frown. They became part of my family and with them I've gained adults I now consider, and call, mom and dad, along with many crazy siblings. My family, including non-biological, have done more for me than they will ever know. I have learned so much about myself in the past four years and this school is to thank for that. My teachers taught me more than the lessons on the board but skills I'll need in life. High School is the place where we grew up and made PLENTY of mistakes. Every moment in that building was a lesson and our final high school lessons are coming to an end. "Every story has an end, but in life every end is a new beginning." This is our next step and our new beginning.

Amanda Brown

Thanks to my family for years of unconditional love and laughter. Thanks to my dad for opening me up to the possibilities of the great outdoors. From backpacking to yoga, nature has been incorporated in almost every aspect of my life and will be for years to come. Thanks to my mom for our long conversations and her incredible intuition. You have shaped me in almost every way imaginable and I wouldn't be who I am today without you. Thanks to my grandparents who have opened the door to a world of opportunities, I have learned so much through your stories and experiences. Words cannot describe my immense gratitude for all of my teachers, you have encouraged me to broaden my horizons and stay open minded. A special thanks to those of you who have shared your incredible taste in music with me, and taught me how it should be heard. And lastly, thanks to all my friends for our countless adventures, you have truly made my last few years at BHS unforgettable.

Emily Brown

I'd like to thank the truly exceptional staff at BHS for all they've done to shape me into who I am today. Mr. Niven, I couldn't write a novel, you have taught me more about writing, thinking, and perspective than you'll ever know. I consider myself extraordinarily lucky to have had you as a teacher. You are one of my biggest inspirations. Mr. DeCarlis, I am so appreciative of your endless and selfless support. It meant the world to me. MA, SH, DA, MA, KB, MB, BI, MS, PW, CG, LD, JDM, ML, RR, TG you're the best of the best. stay fly (I had to, I'm sorry). Mom, thank you for being my biggest supporter since day one and redefining unconditional love for me everyday. Dad, you're the hardest worker and biggest football I know. Thank you for unfailingly making me laugh. My brother and oldest friend, Andrew, I wouldn't have wanted to grow up with anyone else by my side. I love you. Bedford, I am so proud to call this town my home.

Juliette Brown

I would like to thank bedford for giving me a much better education than I had back in Texas. I would also like to thank those who took me in as a friend when I arrived here, I felt a sense of a warm welcome. Last but not least, THE SQUAD, and of course G-Squad, YOU ARE ALL ON FLEEK! I absolutely love you guys. Y'all have been there when I'm down, and always made sure I was smiling, and I'm most thankful for that. To the graduates of 2015, TURN UP, and good luck to you guys in your futures. Okay I'm done now. (drops the mic and walks off)

Danae Bucci

I'd like thank all of my amazing teachers, especially Larry Sheinfield, for preparing me for the long life I have ahead. Thank you to my track coaches, Coach Hebert, Coach Pike and Coach James (kangaroos 4 eva) for providing an outlet for me to succeed in. I would also like to thank my friends for always being there for me no matter what. And lastly I would like to thank my mom Sonju, for always coming to my events (even my track meets when it's raining and freezing cold.)

Kristen Bullock

BHS has been an adventure that I couldn't have accomplished without most of you. Shout out to all my Saint Paul's friends who I've grown up with since before we could walk. My family, you already know how grateful I am for you. Our stressful late nights, your unconditional support and love, and your attendance to every one of my games, you have been there through it all and I couldn't imagine life without you. Ms Rabesa, my therapist, you've known everything about my life since the day I walked into the school and because of that you are the reason I pushed through every day. Mangan, don't be grumpy that I'm gone. Coach Byrnes, you've given me advice that I will remember forever. Lastly I'd like to thank the basketball family. It was an honor to be able to play four years with my best friend and my family. The stupid jokes, pre-game rituals, and the tears came from people I'll trust and remember for the rest of my life. Thanks for the memories Bucs.

Amanda Busa

Mom and dad you have stood by my side through all these years I wouldn't be where I am today without your unconditional love and support. Gabriella even though it doesn't seem it, I'm happy to call you my big sister. Nanna you have made my life a little less messy and always push me to be me best. Thank you to all my friends, you've made the past 17 years ones to remember. Its been a crazy ride, I wouldn't of wanted to spend it with anybody else. Especially Kelli, Kaitlin & Kristen you guys have seen me at my worst and still stood by my side. Mr. DeChellis I put you through a lot these past four years I can't say how thankful I am that you were always there for me. I wouldn't have gotten through this without you. Mrs. Stewart I'm glad I got to have you as my LC teacher you always helped to keep me focused. Class of 2015, congratulations, I wish you all the best of luck.

Cheyenne Butler

First and foremost I would like to thank my Mom. For being the best mom a kid could ever ask for. Being my nurse for all those times I was in the hospital for weeks on end and for being my best friend, I love you. I'd like to thank my grandmother and grandfather for always taking me on fun trips. To my sisters, Savannah and Kaya, thank you for all the laughs and support. To my stepdad, thank you for coming into my life with open arms and willing to love me unconditionally. And my brother Cody, thank you for being a great big brother. And my best friend Brittany Long, thank you for all the laughs and advice and always being there to catch me when I fall. And a big thanks to my amazing boyfriend Danny! Thank you putting up with me everyday and loving me no matter what. And for also being my best friend, I love you!

Austin Chap

First off, I would like to say what a great four years I've had at Bedford High School. The education and experiences I've gained from this school will truly be remembered. Thank you BHS, there's no other school that does it quite like you. Aside from that, I would like to thank my family for providing me with the support needed for me to continually push myself to succeed. Without that, I would not be where I am today. I would also like to thank all of my teachers that helped shape me into the person I am today. I have nothing but the utmost respect for you guys. Thank you everyone for always pushing me to do my best! And thank you BHS for giving me a great four years!

Yubin Choi

To my Family,
Thank you for your support and love you have given me so that I could become the person I am now. I couldn't have done it without you all!

Jake Citrano

Thank you Mom and Dad for being my biggest supporters and always being there for me no matter what. I have learned so much form both of you. Thank you Marisa for being a great role model and an even a better sister. Your going to do big things one day. Thank you Olivia for being a great twin sister. Not many people are lucky enough to have a twin to go through everything with and I am very grateful for that. Lastly, thank you to the boys for the memories. Having fun on and off the ice with you guys has been unreal. Good Luck 2015.

Olivia Citrano

Thank you teachers, coaches and everyone else in BHS who made my four years unforgettable.
Mom & dad- thank you for being there for me and giving me a life that I am so thankful for. Marthere is never a dull moment with you. You have no idea what it means to me to have you as my big sister. You will always be my fav. Jake- even though I don't show it, I am actually happy to call you my twin and you never fail to make me laugh. Thanks for always having my back. Mandy, Lee, Ann, Caro, Kel, Meg and Mans- we've been through it all. Thank you guys for being amazing friends and creating the craziest memories that I will never forget. I love you all.
Congrats class of 2015 and good luck wherever life takes you.

Anna Clerkin

Congratulations class of 2015! First off, to my parents Nay & David- thank you for always trusting and believing in me more than anyone. Dad- you are my biggest fan and supporter. I don't know where I would be without you today. A VERY special thanks to Mr. DeChellis- you've always been there since the beginning, and I wouldn't have survived it all without you. Berlino- School will not be the same, thank you for all the laughs, and Martell- thank you for always pushing me to be my best. From soccer and lax girls, to the Wedgewood staff- the bond we've created is something I will never forget, and I am so grateful to have been a part of it all. To my girls and the guys- you always keep me smiling and make life a little bit better. I cannot wait to start this new chapter of our lives and know we will always be by each others side. It's only the beginning 2015, follow your passions and never limit your dreams!

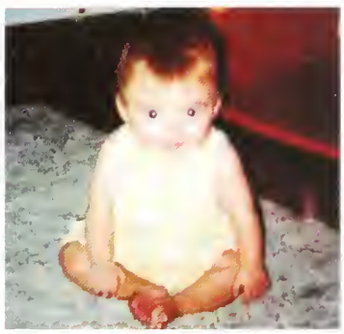

Amanda Cohen

Congratulations 2015 it's been one crazy ride but we finally made it! Mom, Daddio, Eddie, Ryan, & Ashley- Thank you for all the support, pushing me to be the best I can be, and loving me unconditionally. Thank you teachers, coaches, and mentors I've had these past four years, but specifically Matt, Robin, and Ms Rabesa- you three have been there for me through it all-the real ups and the downs of high school. Olivia & Kristen- you have truly been the two best friends I could ask for so thank you for giving me two everlasting friendships! Fho & Bball girls-I've had such an amazing time with you all so thank you for giving me another family!! To the girls & guys who never fail to make me laugh, especially- Ann, Meg, Caro, Lee, Mandy, and Kell-thank you for giving me a reason to not want to leave Bedford. I love you all so much. Thanks to 2015 for being the best grade in the world!! Good luck with what the future brings you!

Baby Pictures& Senior Thanks

Daniel Cohen

Thank you to my family, friends, and teachers who have helped me through 13 years of growing. Though it is sad to leave Bedford High School, it's part of life and the beginning of our adult lives. I would like to give a special thanks to Linda Gustafson, Susan Rozen, Gia Gisone, Diane Ryan, Patrick Morrissey, Aleta Devaney, and Kim Alexander. I would also like to thank the front office staff: Karen Poli and Donna Higson, for the warm welcome receive when coming into the building.

Congratulations to the BHS Class of 2015! We're movin' on!

Susan Colón

Transferring to Bedford High School was the best thing that could've happened to me. I have learned so much in this school. I learned English really fast, thanks to Ms. Niemi, Dr. Rozen and Ms. Cardinal. Thanks to my family for supporting me and for always being there for me. I want to thank all the people who help me with everything I didn't understand. I also want to thank all my teachers for all the new experiences. Ms. Halupowski and to all my friends. I am really glad I met you guys. THANKS BHS!!

Andrew Cook

I would like to thank my family for not jumping off the cliff that I created for them. I would also like to thank all of my teachers (since picking favorites could make others feel bad) for helping me understand the "magic" of learning. I would also like to thank all of my coaches who have helped me throughout my life (yes, that means you too Coach Wardwell). Finally, I would have to thank my friends who have stuck by me since the Davis School. Naturally, of course, I lost all the photos. Despite how much of a cliche this sounds, I really am grateful for having all of you wonderful and influential people in my life.

Kevin Cowles

First off, I'd like to thank my friends, teammates, and classmates for making these last four years a productive, enjoyable, and memorable experience. Whether you played alongside me on the ice, court or field, collaborated with me in and out of the classroom, or simply smiled at me in the hallway, you have all helped me to get everything that I can out of my time at BHS. In addition, thank you to all of my teachers and coaches for all of the work that you have done to put me on the path to success, not just in the classroom and on the field, but in every aspect of my life. Special thanks to Mr. Boschetto for double dipping in respect to that endeavor. Finally, I need to give recognition to the people in my family, for all of the sacrifices that they have made on my behalf, and for their role in shaping who I am and what I strive to be. Thank you for all of the little things, the lunches, the slushies, the ping-pong, and the helpful advice. Thanks for putting up with my awful sleeping habits, constant procrastination, and piano playing. And most importantly, thank you for nagging me just the right amount, keeping me on the right track while allowing me to make the most of my high school experience.

Anshuman Das

First and foremost, I'd like to thank my parents for their dedication. I know it's been a tough 18 years dealing with my antics, but you guys were always the real MVPs. I'd especially like to thank all my teachers for their support in school. Special shout out to Mr. Stiet and Ms. Heldman. Thank you for being such great teachers. I couldn't have asked for better mentors and better friends. It's been a long ride through difficult courses, but you helped me out when I needed it the most. A special thanks to all of my best friends, you guys know I've been through my ups and downs, but you've always been there for me when I needed it the most. I honestly couldn't have gone through these 4 years without you by my side. Long live BHS and [illegible] to all students. But don't worry, I'll be back to teach Calculus and Physics, so don't be surprised to meet me in a parent teacher conference. Keep it real.

Jillian DeGrazia

To my family: thank you for giving me the world. The experiences you have given me are priceless. To all my teachers, thank you for pushing me and making me a better student. Mr. JD: you are a saint for putting up with us. To all my tru pals: old and new: I would be incomplete without any of you. The GM, DC 5, and many others have made my high school years absolutely amazing. There are things I will never, ever forget (the incident). Thank you for dealing with me and always having my back. AB and NS, thank you for bringing out my adventurous side. MP: you will never know how important you are. Ellen and Kerry, thank you for giving me countless opportunities and always believing in me.

Brianna DeJesus-Banos

First and foremost, I want to thank my mom for always giving the best advice. My dad for being my hero in the U.S. Air Force. My sister for being a fantastic role-model. Thank you to BHS for the best last two years of High School filled with endless memories and opportunities. Of course, I could never leave out my XC Cross Country family who have given me the best support group and friends at this school. To my wonderful teachers, you have given me the privilege to look forward to every single class with your sense of humor and stories. Special thanks to Mr. Sunderland for being an outstanding History Fair mentor, to Mr. Niven for making me a better writer and to Mr. Hebert for being the most supportive coach who taught me the importance of a growth mindset. Thanks to everyone in this school, you have all managed to make me smile every single day! I'm so grateful to have been a part of such a lovely community!

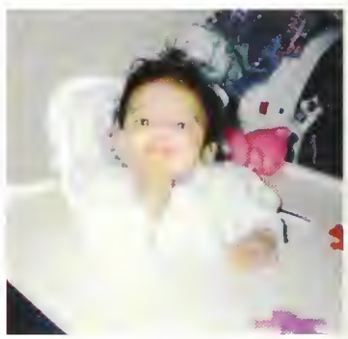

Monika Dharanipragada

I would like to thank my family and my teachers for constantly supporting me throughout my life and always helping me in times of need. They have always been there for me through thick and thin and I would not have made it this far without them. Especially my parents and my sister who have put up with me since the day I was born (Well since I was 5 years old for my sister). They have dealt with my faults and successes and still stand by my side to this day. Thank you. I love you. –Monika Dharanipragada

Erin Dietz

THANK YOU Mom, for the immaculate house, waiting to have dinner with me at 8:00, and countless shopping trips Dad, for all the super-fanning, sweet potato fries, road trips, and board games I could write a book about things to thank you both for, and I truly appreciate all of it Kyle, for paving the way and never failing to make everyone laugh You made all the tough things seem not that bad, and I love you so much Also, tremendous thanks to each one of my friends, and to the (steel) XC team, for making everything more fun Especially Jess, Jillian, Addie, and Ally–I've loved you guys for as long as I can remember Thank you to all my teachers and coaches who prepared me for the next step in my life, specifically Mr Hebert, Ms Heldman, and Mr Niven Finally, thank you to my classmates for all of the little things. One day we'll look back and realize those were the big things! Good luck 2015!!!

Arianna Dines

Thanks to my mom for pushing me, being at every single game of mine and for making me drink my milk Thanks to my dad for believing in me and bringing your Canadian culture into our home Bubbie, Papa, and Grandma you have given me some of the fondest memories and I'm so grateful to have you in my life. Floah you are too hip for me to understand sometimes but you're great and really smart Thanks to my pals for making me giggle! I like it when we have play dates and go on adventures Much love to Alicia and everyone in our Best Buddies chapter Thanks to Diller for empowering me and for giving me great opportunities for growth Thanks to my bed for being unconditionally welcoming, after long, hard and stressful days. Shoutout to G-Squad- it's been such a pleasure Thanks to everyone who has touched my life and made me a better person, and to everyone who has contributed to making BHS a great environment

Liam Doyle

Here's to 4 great years in the gardens of BHS Whether we are oaks, pines, maples, chestnuts, willows, or anything else, BHS has given us fertile soil from which we could grow and become ourselves To the gardeners here, thank you for watering us, shooing away the pests that chew our roots, and most importantly for keeping us upright and headed in the direction of the light To my fellow saplings, thank you for providing a grove in which I could rest my roots in times of need We will all go our separate ways but we will always share this memory of being flocked together enjoying the rich and nutritious soils of BHS, dancing in the wind through these quick four years Here's to crossing paths again in the form of beautifully carved masts on sailboats swiftly sailing towards the lands of our dreams in the winds of opportunity The journey has just begun Oh yeah and I guess thanks mom & dad as well

Hannah Ellen

I would not have made it through these past [illegible] years if it weren't for the wonderful people who I have been lucky enough to have in my life, those who have guided, loved, and supported me along the way Thank you Mom, for being my rock and role model I love you more than I will ever be able to express in words and I cannot imagine what life would be like without your constant and unconditional love, jokes, hugs, and support Dad, you will always be able to make me fall to the ground with laughter You have helped me set the bar high and to believe that I can accomplish whatever I set my mind to Zoe we may fight, but you help me laugh at mysell and give me perspective To my friends I could not have survived without you I will never forget the car ride cruises and midnight shenanigans Lastly, thank you Niven, Margolis, and Leshay for opening my mind and for helping me grow I'm a lucky girl

Jeremy Encalade

I Jeremy Encalade would like to do a special thanks to all my teachers that put in so much time and work into helping me Bedford has helped me to overcome many obstacles during my time here. My transition here was an awesome journey with the help of Brian Dechellis, Celia Gisone who never gave up on me! They continue to motivate me even when I was not motivating myself So thank you all for everything, Jeremy Encalade

Nothing is impossible!

Emma Ferguson

It's hard to believe that senior year is here already, it seems that just yesterday I was starting out as terrified and nervous freshman There are so many people that have helped get me through high school, and without them I don't know how I would have survived So I would like to thank everyone in the music department the faith that they have had me in has transformed me into a better musician and into a better person. I would like to also thank Chief and Captain who helped me all four years in high school, going along with ideas that we may have and supporting each and every one of us all of the time Not only the people I have mentioned but everyone else from the high school community has helped me in some way, and for that I Thank You Good Bye BHS, it's been fun :)

Brendan Flynn

First, I want to thank my mom and dad You have been the greatest parents I could ever ask for I am forever grateful for all of your time expended at sports events and, more importantly, for encouraging and pushing me to reach my fullest potential in school and life in general Ryan, thank you for being an endless source of entertainment Good luck the rest of the way I couldn't ask for a more supportive and loving family Thanks to The Boys for all the memories, all the laughs, and all the good times we've had together You're like a second family, I'll miss seeing you every day and going to battle with you twenty-plus times a year Lastly, thank you to all the teachers and coaches who have prepared me to succeed over the rest of my life This journey has been a blast and it's just begun, I wish the very best of luck to everyone in their future endeavors

Taylor-Janell Forde

"Thanks mom, I love you"

Baby Pictures& Senior Thanks

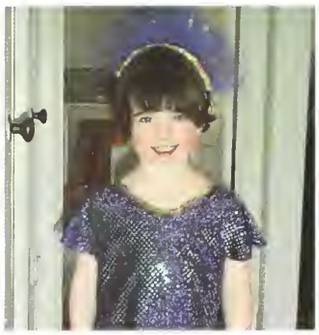

Emily Foster

It is impossible to fit everyone who deserve recognition into 175 words. Mom and Dad even though I can not say it nearly enough, thank you so much for your support over the past 18 years. For dealing with me at my worst, never giving up on me, and believing in me no matter what. Ryan thanks for being the coolest best bro in the world. You are my role model and best friend. I would not be who I am without you. Thanks to the Kalb's for being a second family, and Langston for being a life coach. To the teachers at BHS: JD, Hebert, Niven, Zellner, Comeiro, and Irving, thank you for pushing me and letting me crash your classes on a daily basis, it means so much to have a place to land. Lastly, thanks to my best friends, MK, JD, LK, AH, KR. You guys are such true pals and the memories you have given me are irreplaceable, I love you all so much. Thank you everyone and good luck 2015!

Indigo Fox Tree McGrath

THANK YOU to my Mama for raising me to be strong, independent, and well educated individual– love you. To my sister Cheyenne, my brothers Sequoya and Dakota thank you for all our memories we've shared growing up. Especially my twin sister SAVannah for going through everything with me, literally. Thanks to my mains Felicia Murrin and Ben Driscoll. Special thanks to "my adults"– Renee Anderson Bertos for all the great experiences we have shared and letting me babysit, get to know your wonderful family. Ashley Martell (Pops) for being my motivator/whatever kind of mentor I needed in the moment. Beth Billouin and her family for taking me in, going to miss our taco nights!– You all have meant more to me than you will ever know. You guys are always going to be my second family, I love you all. Also thank you to my other amazing teachers, coaches and friends that have taught me many life lessons throughout my years here in Bedford. Lastly thanks to everyone who helped my family, after our house burned down. I will be forever grateful.

Savannah Fox Tree McGrath

I couldn't have asked for a greater support system throughout my school years. I want to thank my MAMA for always being there for me, everyone who helped me out after the fire, especially Elizabeth Billouin and her family, and Bennett Driscoll in more ways than one. Shout out to Felicia Murrin for being there for me through thick and thin, you're the best friend a girl could ask for. Thanks to my cat Mesa for being there when I need a hug. I love you Cheyenne, Sequoya, and Dakota thank you for protecting me as older siblings and guiding me. A special thanks to my twin sister Indigo aka Indy for literally being there with me through it all. Thank you to all my teachers k-12. Also to all my teammates throughout, including cheerleading, track and field, and all my other activities in and out of school. I will always cherish those moments and forever learn from them, especially my years of Best Buddies with my buddy Michael Curtin. Good luck seniors 2015!

Kelli Gagnon

First off I would like to thank my mom and dad for being my ongoing support system with everything I do. You have guided me to become the person I am today and I can never thank you enough for that. Shayne and Dennis thank you for doing your job of being my big brothers and always looking out for your little sister. Gracie, Emmit and Ella, nobody has the same attachment to their animals like I do. Thank you for being my best friends. As for my girls Mans, Ann, Liv, Lyn, Mandy, Carol and Lee, you guys are seriously the best and I've had some of my greatest memories with you guys. Charlie thank you for being my rock and my person to go to with anything. I seriously don't know how I would have survived high school without you. And most of all thank you class of 2015, my high school experience wouldn't have been nearly as amazing without you guys. Congrats everyone!

Robert Gaston

I've learned that "Thank you" is a powerful phrase and it's one I feel isn't used enough. So to try make up for the times I didn't say it, I say thank you. I would like to say thank you to my teachers not only in this school but in the others I have been in around the world. You have truly guided me on my way and have prepared me to continue my education elsewhere. Friends are a great gift and without them life isn't nearly as enjoyable, for that reason I would like to thank them. They have been there for me when I've been down and have made my days much more enjoyable at this school. My last and largest thank you is for my parents. I am proud to say I have some of the best parents in the world and I know without their guidance I wouldn't be the person I am today. They have helped me through so much. To everyone, thank you so much because without you I wouldn't be me.

Adam Gilman

I would like to thank all of my past teachers for helping me find my path. My class advisors for helping the student government accomplish what we have. The rest of the student government for a great four years of working together and all the success we have had. And lastly the class of 2015 for being the best class I could have asked to be a part of. You guys all made me feel welcome from the day I moved in, and these past four years (as well as the three before that) have been fantastic. I will miss you all so much, and I can't wait to see you all again! It's been an amazing ride 2015.

Brenna Gonsalves

Obviously I would like to thank my parents for giving me everything I have today. Mom and Dad, you are the two most influential people in my life and I love you both so much. Special thanks to my older brother Dylan for always being there for me and helping me navigate high school. Thank you Kay Kay for always being my best friend and for always listening to me when I needed it the most. And lastly, I'd like to thank all my friends, the old and the new, without you guys I wouldn't have made the amazing memories I did and I wouldn't be who I am today with out you.

I love you all.

Timothy Goodhue

"I would like to thank my parents for helping me with almost everything in my life. My brothers for just being there. My friends, you know who you are, for helping me enjoy high school. Coach Boschetto and Coach Gunnar for forcing me to be a better person on and off the field. Mrs. Morrison who has shown me how to be a better and more efficient student. And the rest of my teachers, thanks."

David Goodrich

Thank you Mom, Dad, Eileen, and the whole family. You always supported me in whatever I did, even if I didn't always want your input. Thanks for sticking with me, especially when I make bonehead decisions.
Thank you Mrs. Sav and Mr. Daley. In the time that I got to spend with you, you always made me see what needed to be done, even if I didn't want to. I always loved LC. And thanks to all my friends, Ryan, Dylan, Isaac, Matt, Sull, Mike, Brad, Lugiz, Max, Bailey, Oliver, and the occasional Holly and Bo, for making me happy, even when I didn't want to be. Ryan, you're my oldest and closest friend, and I've thoroughly enjoyed the whole ride with you. None of our wild ideas have gotten off the ground, but I think I enjoy them more that way. Matt, you are the most honest person I've met, and creating HAT with you has been the most fun I've had. I wish you all luck in whatever the future may hold.

George Guay

I want to thank the people who made the last 4 years a blast. Especially my mother and father for helping me guide the way. Helping me deal with the stress of high school. I want to thank Mr. Jacob-Dolan my favorite teacher for improving my writing sophomore year. In high school I haven't had a better time than being around my soccer team. Coach Boschetto, Coach Olson, and Coach Wilson have changed me as a person from their guidance. And I was fortunate enough to create so many memories with Nate MG, Peter Whallon, Besher Assi, Tim Goodhue, Kevin Cowles, and Connor Young. I will never forget the times we had on and off the field. See you later class of 2015, it's been fun!

Clayton Hafer

Mom, Dad, Justin, and Nolan. Thank you for everything. I would not be the person that I am today without all of the support from my family.
To my friends. Thank you for helping shape my experience in Bedford. Thanks for all of the amazing memories.
To my teachers. Thank you for assisting me in my development as a student. Your time and effort is greatly appreciated.
long live 2015

Gina Han

Despite the fact that this whole experience wa disappointingly unlike High School Musical, I still want to say thanks to my teachers, family, and friends for getting me through the whole ordeal.

Brad Hegarty

There is no possible way that I can thank everyone I want to thank in one short paragraph. So many people have helped me, and gotten others to help me. I want to thank my parents, for sticking with me through everything. My teachers, especially Mrs. Faulstich for knowing what I can and can't do, and encouraging me. My Guidance counselor, Mrs Halupowski, for always being there. My brothers, for just being brothers! And last but not least, my friends. There have been some ups and downs throughout the years, but they have always gotten me through it! Thank you to everyone, and I hope you all continue to be so amazing throughout the rest of your life.

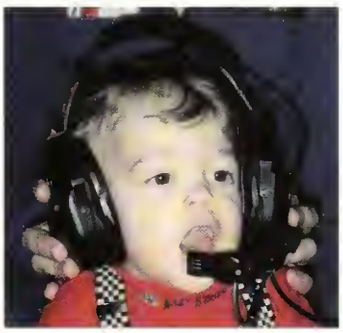

Nathaniel Heitsch

I most definitely want to thank my parents, who have helped and pushed me to do my best in life. Thanks to my brother for listening to all my complaints about life, giving me helpful advice and helping me with classes. Finally thanks to all my friends and teachers who have made Bedford a safe and fun place to go to school. Being a military brat I have moved multiple times and attended many schools. This has been the best and easiest transition in my life as of yet and I feel blessed to have been here.

Sarah Higgins

Thank you doesn't even begin to cover how grateful I am for these past four years. Mr. Hebert and Mrs. Flannery, you've supported me and helped me succeed no matter the obstacles I faced. To all my friends, both old and new, from waiting for the school bus on our first days of kindergarten, to collectively freaking out about college, we've grown up together and I will always remember the memories we've shared. To all my ladies at BF and ski team, you're all a bunch of goons but I love you for it. Katie, you're my other half, you've been a role model to me my entire life and even when I want to strangle you I love you more than anything. Cathy and Wilbur, you guys are my rocks. Even if it doesn't seem like it, I appreciate everything you do for me. I never thought leaving Bedford would be so hard but as I look back I can't help but think,
"How lucky I am to have something that makes saying goodbye so hard."

Abraham Huerd

Thank You

The road to graduation has been a challenging path winding through two continents, several moves and making many good friends along the way. I learned from my mentors and teachers to do the best at what ever I do. My most inspirational teacher and mentor was my eighth grade science teacher Mr. Douglas Price. He had inspired me to work through the challenges life presents and to always stay focused on my goals. Finally, my parents have been the bedrock of my success. They have taught me to be a productive member in school and the community. I have been afforded the opportunity to travel the world and broaden my horizons. They have watched me grow into a young man and I am forever grateful for their never ending support.

Baby Pictures& Senior Thanks

Addie Hurwitz

First I would like to thank my parents for always supporting me with whatever I wanted to try. My sister for being such a great role model and math tutor. Next I would like to thank Mr. JD for being a true pal and always dealing with my antics. Lastly, I would like to thank my friends AD AB ATeam for life. Love you guys. JR AK ED JD I am so glad we have bonded over our love of Apples and distaste of Papayas. I am very lucky to have friends like you guys. MK EF KR LK JD You are the best friends anyone could ever ask for. I can't imagine high school without you. I don't even know how I would have gotten through. The best kind of ship is friendship. Pallines forever

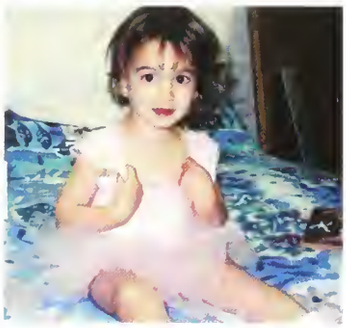

Becca Inz

I know every class says they are the best, but honestly, I cannot imagine a better group of people to have spent these past 4 years with. It is sad knowing we are all going our separate ways soon, but I know that everyone will do great wherever they go. Mom & Dad- I know it is cliche, but really, thanks for always believing in me. Zach- Thanks for always pushing me to reach my fullest potential. Quince- You are the best dog anyone could ever ask for, love you to the moon and back, boy. Teachers, Coaches, and Advisors- Thank you for all your hard work and dedication. Friends- Thanks for making me laugh unconditionally. You guys are like my family and I love y'all so much. P.S. Chipotle- I love you too. Birds of a feather "flock" together.
"I said remember this moment, in the back of my mind"
– "Long Live"- Taylor Swift

Brooke Jameson

Thank you to everyone who has made my four years at BHS so memorable.
Mom, I cannot begin to explain how much I appreciate all that you do for me. You stand by me no matter what, and through the ups and downs I have always been able to turn to you. I will be forever grateful for that. Dad, everyone says we are so much alike, and that could not be more of a compliment. You always make me laugh and smile. You have taught me so much about myself and the path that I want to follow in life. Olivia, thank you for always inspiring me to be a better person, athlete, student, and sister. I will always cherish the memories we have made. I could not be more lucky to have such a wonderful role model as my best friend and big sis. Thanks to my teammates, teachers, coaches, and friends for all of the good times and guidance throughout the years. Congrats to the class of 2015!

Hunter Jarvis

Thanks to all the schoolmates and teacher for making these years so amazing. If one thing was changed, the years here wouldn't be half as fun. The teachers here almost made the homework not seem like a chore (Almost). Go 2015!

Wilnie Jean

I want to thank my parents and teachers that made me who I am today. They have been part of my learning and my life. I'm now growing up to move on with my life and be successful. I also want to thank my L.C. teachers Ms. G (even though she retired), Ms. Dresser and Ms. Say for believing in me and teaching me the skills to do many great things in life. Success comes with help, support and confidence. These qualities that I have been taught at BHS will stick with me forever. I also want to thank the many teachers that I had over the years in high school for taking the time everyday. Teaching me the skills that will help me on my journey to success. All I can say is that I will never forget my education that I have received at BHS.

Casandra Joseph

I would like to thank my parents, Patricia Coutain, Solomon Joseph, and my sister Michon for everything they've done for me and for all the lessons they've taught me. I would like to especially thank my mother for having such high expectations for me. Without her drive I would not be who I am today. She has taught me to never settle for less and always reach for the stars. Her favorite quote is "be a leader and not a follower", she knew my worth when I did not. I would also like to thank Jamir Henderson for being my rock for the last couple years of high school. I love you all and you guys will always have a place in my heart. THANK YOU!

Matthew Judge

I can't even begin to express my full gratitude to everyone who has made these past four years at BHS so amazing. To all my amazing teachers, thank you for pushing me so hard academically to be the best I can. To all my coaches, thank you for teaching me what teachers can't such as how to be a classy winner on the field or on the ice. To my best friends, thank you for supporting me and for all the memories we made, and especially to The Boys, you guys are the best group of friends I could ask for. We have a bond that will never be broken and memories that absolutely can't be beat. Last but certainly not least, thank you to my amazing family, for always being here to support me when I was struggling and to push me harder if I was taking it easy. You are the main reason why I am the person I am today, I couldn't have done it without you.
Congratulations 2015, we made it

Mary Kalb

To start, a profound thank you to my amazing parents. You two have been my biggest fans since day one. Thank you for giving me the courage to pursue my dreams. Your love and enthusiasm for the past 18 years means more to me than I could ever say. To my teachers and coaches, thank you for all of your guidance and support. A special thank you to Mr. JD for putting up with my friends and me and supporting us in all our forms. And that brings me to my friends, my pals, my everything. You guys mean the world to me. Thank you for all of the memories and laughs. I feel so very privileged to have found friends like you and I know that you will be with me always and forever. Lastly, to my beloved class of 2015, thank you for an incredible 4 years. I hope that you all find great happiness wherever life may take you. 2015 will always be a part of me.

Neil KC

I want to thank my parents Prahlad Kc and Prudence Kc for being amazing parents and for always being there for me. Because without them I don't think I could've been the person that I am now. Thank you BHS for being the most supportive school that I have ever been to. This school will always have place in my heart.

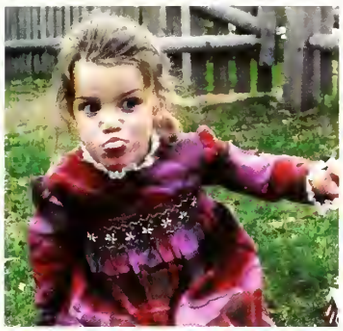

Aisling Keane

Thank you so much to my wonderful parents for putting up with me. You guys are my number one fans and I am so lucky to have you! Miranda, not only do you always cook for me but you have been a great older sister even when you are in Pennsylvania. Rose, not only do you also always cook for me, but you never fail to make me laugh. You will always be my #1 roommate. Friends, thank you so much for making these years so memorable! I wouldn't have been able to survive if it wasn't for your hilarity and how genuine you all are. Soccer Squad, I had four great years, and to whoever wears #26 in the future, sorry for all the dirt stains!

Gabrielle Khvilivitzky

Mom, Dad and Nicole - I love you more than words can say, you are my safe harbor. Thanks for your devotion, advice, support and patience over all my childhood years.
Grandma and Grandpa. Growing up would not be the same without you. Thanks for your help, unconditional love, and all those rides to gymnastics, dance, track, and soccer. I will never forget our great Cape Cod vacations.
To my teachers and counselors - I am so grateful for your insight and guidance. Thanks for your dedication and encouragement that meant so much.
To Friends. Thank you for many wonderful childhood memories filled with birthday parties, track competitions, sleep-overs, trick-or-treating, and dance recitals. They will always be in my heart.

Tayana King

I would first and foremost like to thank God for giving me my life, health, and strength and the ability to endure such a tiresome four years. I would like to thank my family for supporting me in every single way and encouraging me. I would like to thank all the teachers and other faculty members for their time and efforts to assist me. Especially Ms. Kathy, Mr. Mondesir, Mrs. Larimore, Ms. Luk, Mr. Hebert, Mrs. Santos, Mrs. Harris, Ms. Jones, and Dr. Napier. I would just like to thank the METCO program along with Bedford Public Schools for allowing me to broaden my horizons and be a part of such a diverse community. This experience has allowed me to not only gain a better academic education but I have also gained a social education. I would like to thank the community based programs like, The Boys & Girls club, that have helped through this process. Last but certainly least I would like to thank my acquaintances and my friends.

Lea Kriesberg

I am so grateful to be surrounded by so many amazing people. Thank you to my most important role models, my parents. I don't know what I would do without your love and support. Talia, thank you for allowing me to be a role model for you. Keep working hard like you always do, and you will be able to do whatever you want. My teachers, especially Mr. JD, deserve a huge thank you. I am fortunate to have had teachers who are so smart, dedicated, and passionate. Thank you to my teammates for pushing me to be a better athlete and a better person. To my friends– I feel lucky to have friends like you, now and forever. You bring me nothing but happiness, I love you guys. Thank you, class of 2015, for 4 years filled with memories. Once a buc always a buc.

Allyson Kudenchak

I would like to thank all of my teachers over the past thirteen years for supporting me and for making me the student I am today. Mom and Dad, I can't thank you enough for all of your support and guidance over the years. I am so fortunate to have you guys and would not be who I am today without both of you. Jen, thank you for always being there for me whether it was making me laugh or simply being my best friend. I would also like to thank all of my friends for creating such amazing and memorable times that I will take with me forever. Thanks to friends & family for making this experience the best I could have asked for, I am so grateful!

Kristen Kuo

It seems like so long ago that I was a freshman, and yet I cannot believe that I am finally a senior and graduating. To all of the teachers who have supported and encouraged me before and during these past four years, thank you for your patience and all of the extra help you were willing to give – I learned so much from all of you. To my friends – for the laughs and the advice and the craziness and good times, thank you so much for making high school so much more enjoyable. To my family, thank you for the never-ending support and understanding, and for teaching me the most important lessons I will ever learn. And lastly, to my brother, thank you always for being one of my best friends even when you're away, for being able to cheer me up and all the inside jokes we share. I would not be where I am without you all, so thank you, and goodbye Bedford!

Matthew Laferriere

Kids the key to HS is to relax. Do your best, try hard, but at the end of the day it you're not having a good time you need to do something different. I'd like to thank my teachers who understood that sometimes kids need a break from 7 hours of school and who kept learning interesting. Thanks to the Ipads for helping me get through the nearly 200 total days of my life I spent in BHS. Thanks to everyone for allowing me to grow and learn and become a much different person than I was when I walked in those doors day. Thank you to my friends for making these the best days of my life, and for making HS a truly great time, love you guys, and thank you to my family. I love you Mom, Dad, and Amy, and you have done more for me than I could ever put into words. And thank you to all those who have helped or guided me along the way. –Stay Classy BHS. Supercalifragilisticexpialidocious.

Baby Pictures& Senior Thanks

Rory Lavery

I would like to thank everyone that has been by my side throughout my high school years, whether they were teammates, teachers, friends or family. Thank you to my parents and my brother, who dealt with my stress. Thank you to the soccer and basketball teams, who showed me the fun side of sports. A huge thank you to some of my closest friends: Taylor and Maggie, who I miss so much, Jess, who always kept me cackling, Brenna Gonzo, who made me smile when I didn't think it was possible and who I can't imagine living without, Kelly, who was always there for me, and to my best friend Hayley Bayen, who always reminded me of the good in life and inspired me in so many different ways. You helped me up whenever I fell (both literally and figuratively) and I will always remember everything you have done for me. High school would have been entirely different without the help and friendship that all of you gave me. Thank you.

Alexis Lee

I would like to thank my family for helping and supporting me through everything. I would also like to thank my friends for making my high school experience fun and memorable.

April Lee

With the hopes of getting into a college that meets financial and social needs, high school teaches every student to become an adult by the time they graduate. Through out my four years at BHS I've learned that high school is the beginning of adulthood. Tiring, stressful, and overwhelming is the detention of junior and senior year, but I am glad that I can thank my teachers, and friends. I thank my teachers, the METCO program, the Special Ed teachers, and my team G-Squad.

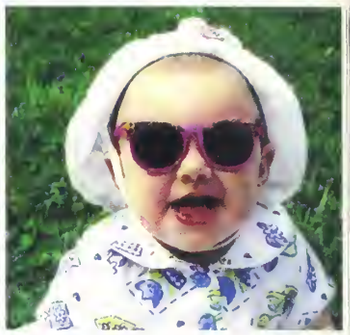

Megan Leesha

I can't believe I've finally made it to my senior year. I'd like to thank my parents for supporting me and giving me the help I've needed to succeed. I'm thankful for sharing amazing memories with the most amazing friends I could ask for. I really don't think I could have survived these past 12 years without all the people around me. But most of all, I would like to thank my peers, family and friends for shaping me into becoming the person I am today and preparing me for my future. Thank you!

Branson Leonard

Frankly, [illegible] last day of [illegible] my parents have always been there to help me excel in school. Much of my strug[illegible] to my loving parents who have worked so hard to raise me. I would also like to thank the many teachers I have had over the years. I know at times I haven't been the greatest student, but they were still there to help me improve. Next – my Football and Track coaches. Thanks for making me the student athlete I am today and for reminding me of the importance of school. To my brother Austin and my friends, thanks for all the good times and the awesome memories. I would like to make my final thanks to Aspen Alexander for helping me stay focused, and for pushing me to be the best student I can possibly be. You are such an amazing person and an even better girlfriend! Thank you everybody for making my high school learning experience memorable. May everyone have a bright future!

Deanna Lobo

I would first like to thank my parents, for being there for me since the beginning. They supported everything from my passing hobbies to my strongest passions and I cannot thank them enough. They made me into the person I am today and I wouldn't have gone nearly as far as I have without them. Next, I would like to thank all of my friends, especially the ones who I have known since kindergarten. You all know how to make me smile and are always there when I need a laugh or a hug or a shoulder to cry on. Every one of you makes each day a little brighter. :) Last, but certainly not least, I would like to thank the class of 2015 for being the best class ever! The past four years have been absolutely amazing and I couldn't have asked for better people to spend it with. :)

"It's time to say goodbye, but I think goodbyes are sad and I'd much rather say hello. Hello to a new adventure."

Erica Luniewicz

I would like to thank all of my teachers who have encouraged and helped me during my years here in Bedford. I would also like to thank my mom, my sister Amanda, and my brother Michael for support and inspiration to always work hard and never give up. To my peers whom I consider all to be friends, thank you for making BHS a warm and welcoming place. I will miss all of you very much, thanks for a great 12 years.

XOXO, Erica

Alexis Lusty

First off I would like to thank all of my teachers for helping me through these last 4 years. I am so grateful for all that they have done to teach me and prepare me for college. I also want to thank my mother for being there and for supporting me through these stressful years. I would also like to thank coffee for saving my life everyday by waking me up in the morning and keeping me up for those long nights of homework. Without coffee I would not have made it through high school.

Nathaniel Macht-Greenberg

I want to start by thanking my family. Since day one my parents have exemplified what it means to be a good person, and most importantly they have taught me the importance of doing what makes you happy in life. Each of these past eighteen years, my brother, Lev, has been right by my side whether I've wanted him there or not. He has helped me navigate every tough situation that life has thrown my way. Gran, thank you for being there and being you every time that I have needed you. I also want to thank my friends, who have helped me through the toughest times in my life, but also showed me the most fun that I have ever had. We've grown up together. I could not have asked for a more fun, genuine, and caring group of people to spend all of these years with. Thank you to everyone who has helped me to become the person whom I am today.

Michael Mason

Thank you to my family, friends and teachers for making my high school experience enjoyable.

Jenessa McCabe

First, I would like to thank my parents and my siblings for all their support over the years. My parents for coming to my meets, orchestra concerts and helping me through troubles. Seeing the positive side of things. Jessuly for being my best friend and best person to talk to. Jamal for being the caring older brother I need and Jonathan for that extra bit of laughter in the morning. I'm thankful for my teachers. My Track and XC coaches for believing in me and pushing me to my fullest potential. I want to thank the XC team for being not just a group of friends sharing the same passion as me, but being a family to me with so many great memories. And to my friends, thanks for always being there and putting a smile on my face. I know I can always count on you to make any day a little bit better. I hope to make each and everyone one of you proud someday!

Justin Morgan

The first people I'd like to thank is my family. From my parents, my grandparents, and my aunt they had my back and were with me through it all. They had my back since I came to Bedford and knew I could get through it. The person that was my cheerleader and was always in my corner was my mommy. Even though we fight, yell, scream and laugh at each other you still had my back. You believed in me when I didn't believe in myself and I'm grateful for that. Although I don't show it I do mean it and I love you. To my senior class. We made it guys. Through all the sarcasm, laughs, cries, smiles and Dunkin Donut coffees, we're seniors. I'm glad that I graduated with the class I have now. I made good and bad memories at BHS but the good ones will always stay with me. When I leave this school I know I won't forget all my friends and teachers that never gave up one me.

Emily Moss

Thank you, BHS, for a tremendous high school experience. To the administration — I'm so grateful for your lessons in leadership and the opportunities you have provided me. To the teachers — your passion for your academic subjects, but more importantly, your passion for education has been an inspiration. Despite our wide range of interests and goals, your committed enthusiasm and genuine investment in each of us has been incredibly motivating. You all will never be thanked enough. To Ms. Flan — it was in your company that I learned the value in what one gains from the open fluency shared with another. Thank you for forever being the adult who made a lasting difference in my life. To the Class of 2015 — words cannot begin to express how much admiration I have for you as a community, and how much I appreciate the support you've given me throughout our years together. I cannot wait to hear about all that you accomplish in the years to come, and I'll always be proud to have once been your classmate.

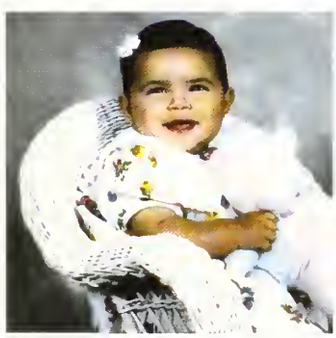

Abigail Munoz

The last three years at Bedford High School have been the best years. I'd like to thank my sisters Isabel, Lilia, Alex, and my Dad for supporting me through the positive, the negative, and especially the stressful years of my high school career. I'd like to thank the friends I've made along the way for being the best friends I have ever had. Monika Dharanipragada, Hervintz Vincent-Desert, Selena Burrell, all of G-Squad, and everyone else I didn't mention (you know who you are). I'd finally like to thank my teachers for being the best and teaching me the knowledge I will carry for the rest of my life, especially my art teachers, Ms. Sussman and Ms. Wagner. As well as my Guidance Counselor, Mr. DeChellis. Thank you so much everyone for making my high school experience at Bedford memorable! GO BUCS!!

Andrea Ning

To my parents, friends, teachers, peers, 2015, volleyball, good TV shows, and milk: thank you for helping me grow.

Chidimma Nwodoh

Thank you Mommy for all the rides, love, and for the priceless advice. Also I would love to say thank you for my two sisters who I've spent almost all my life around, and for the adventures and love. When reflecting back on my high school experience there are two things that I will always remember: laughter and the wonderful conversations I've had. At this school I have always had the pleasure of having people laugh with or vent to, often at the same time. For the people who have spent time across from me and listened, thank you immensely for the time you spared me. I'd also like to thank the Science Department, both as a whole and as individuals. The encouragement, and challenges I have faced since I was a freshman have impacted me greatly, and I will forever cherish the genuine community I found there. I'd like to thank Mr. Niven for eternally changing the way I think and learn, and helping me collect my thoughts. For my friends, I love you guys and will remember all the meals and study sessions where when talking I found myself and more importantly I found friendship.

Baby Pictures& Senior Thanks

Jared Olmeda

I would like to start by thanking my parents and [illegible] for everything that they have done for me. They have pushed me to strive to be the best person I can be. Without them, I probably would not be alive (literally). I would like to thank my friends for accepting me the way I am. These last 3 years would not have been as fun without all the awesome times we have had together. I would like to thank my teachers for never giving up on me and for keeping me going. I want to thank my guidance counselor Mr. DeChellis for always being there when I have needed advice or just a listening ear. Bedford High school was full of so many people that made a huge impact on my life. You are all awesome. Once a Buc, Always a Buc!

Evelina Pajus

I want to start by thanking my wonderful host families for opening up their homes for me and for making this year unforgettable. Thank you to The Inz's for treating me as one of your own. I couldn't have wished for a better start of my year. I can't begin to describe how fortunate I feel to have ended up here. Also, I want to thank everyone at BHS for being so welcoming, and my American friends for laughing with me, and not at me, when I say exchange student-like things. Thank you to all the girls on my cheerleading team for letting me be a part of your family. Last, but not least, I want to thank my family in Sweden for supporting me through everything and for truly doing what is best for me, even when they aren't that fond of the idea (like us being apart for a year). Jag alskar er aven fast ni gor mig galen ibland.

Oliver Pang

To my family, thanks for pushing me to extend myself and try new things. I'm sure those experiences will stay with me for life. Even the ones that seem trivial now. To my friends, thanks for bringing me out of my shell, for encouraging me, and for making school a thing to look forward to. I am only the person I am today because of all of you. Thank you for that.

Suzan Parisse

Thank you to my family for providing me with the support needed in order to continually push myself to succeed. Without your love and support I wouldn't be where I am today. To all my friends, thank you for making coming to school everyday enjoyable. I will miss you all so much. Thank you to everyone who has encouraged me to do my best.

Caroline Parrella

Congrats 2015, we finally did it! I couldn't imagine my 4 years at BHS without you guys. I would like to thank my mom and dad for your endless support in everything I do. Sis, thank you for not only being my older sister, but being my best friend. Josh, thank you for always being there for me no matter what. To all my friends, Mandy, Levy, Mans, Ann, Kell, and Meg, thank you for all the memories we've created over the years, and especially Leah, thank you for being my best friend and having my back no matter what. To Gabby, Maddie, Nicole and Li, thank you for being like older sisters to me. Mr. Bellino, thank you for always being able to brighten my day. To my bf girls, lax girls and tho girls, thank you for giving me a second family. To my coaches and teachers, thank you for molding me to be the person I am today. And of course, thank you class of 2015!

Kylie Patterson

In these four years, I've gone through a great deal of self-discovery for which I owe much gratitude to all who inspired me to stand where I am right now. First of all, thank you to the teachers at BHS that helped me understand my aspirations (especially the social studies department). I'd like to thank everyone on the 2012 cross country team, you were stars. But most of the credit belongs to my family. By this I mean my parents, my two sisters, my grandparents, my great-grandmother, my seven cousins, my two uncles and two aunts. They aren't my extended, they have and always will be immediate. Thanks Nana and Grampy for the unconditional positive regard. Thanks Mom and Dad for the support and for making sure I knew what the state nicknames were, because public school never did. Thanks Kelsie for being my partner in crime and a goofball. Thanks Katherynn for letting me call you that even though your name is Katie, and for always being there for me. I love you all.

Laura Pearson

Following the Pearson tradition... "Thanks guys. You know who you are."

Samantha Petri

Honestly I can't believe it's already 2015 and we're graduating from high school. I'd first like to thank my parents, I wouldn't be where I am today without your support and guidance. You both have taught me so much and helped me achieve my goals. I couldn't be more grateful for having both of you as my parents. Also, big thanks to the rest of my family, Mckenna, Katie, Thomas, and John, I love all of you so much. Mckenna thanks for always giving me advice about everything and always being by my side. Katie I have always looked up to you, thank you for always being there for me and being the best step sister I could ever ask for. I miss you both. To my friends, I don't know what I'd do without you. I have so many crazy, amazing memories I will never forget. I love you all so much.

Bryce Pierce

I'd like to thank everyone who helped me get through high school!

Jacqueline Pinney

I want to start off by thanking my family for being there for me over the years. Thank you to my friends who I've known for years for filling my life with smiles and hugs and thank you to the ones I've just met who are wicked awesome. Thanks to all my teachers and coaches throughout the years who have helped me become the person I am today. Ms. Leshay: thanks for being here for me through the good, the bad and the completely insane time over the past few years. You inspire me with everything you do. Coach Hebert: thank you for helping to make xc or track practice the best part of my day, your sense of humor never ceases to make me smile or fall over laughing. "You have brains in your head. You have feet in your shoes. You can steer yourself in any direction you choose. You're on your own. And you know what you know. You are the guy who'll decide where to go." - Dr. Seuss

Ryan Place

I want to thank all of Bedford high for my four years here. This school has helped transform me into who I am today. I also want to thank all of my friends throughout my high school life, you guys know who you are. Hanging out with you guys these past four or more years has been awesome... we've shared a lot of memories that I won't soon forget. Last but not least, thanks to my family for keeping me in line and on top of my work.

Trevor Proulx

First of all I would like to thank my parents for putting up with me for 18 years. I would also like to thank my past teachers and coaches for always taking their time and helping me learn more and more every day. Lastly I would like to thank all my friends, its been a pleasure to grow up with all of you and could not have asked for a better group of kids to grow up with.

Jessica Radlo

Thanks to my family for always being there for me, Mom&Dad. Thank you for supporting me and always being by my side when I need it the most, for pushing me to pursue my dreams, and to be the best person I can be. Thank you Ben for keeping it real, I always looked up to you and you always kept me grounded. I also want to thank my friends, Brenna, Rorlav, Hayley, Reggie, Bobby, and Taylor. You guys are amazing and I will cherish the memories that we had together forever. Thanks to the crew girls: Colleen, Jamie, Sophie, Halle, Kiki, McKenna, Abby, Caroline, and Hannah. I love you all. Finally, thank you Theresa, you are my first friend that I ever had and for being with me all these 18 years. This is very cliche but you are not just my friend but really my sister. Thank you for the people who turned me into the person I am today and I can never thank you enough.

Rebecca Reubenstein

Thank you so much to the town of Bedford for being the best place a kid could ask to grow up. I want to thank all of my teachers and faculty from Davis, Lane, JGMS, and BHS for making these past twelve years so incredible. Thank you Mom and Dad for putting up with my crazy and always teaching me I could do anything I set my mind to. Joel, thanks for toughening me up and helping me through freshman year. I love you guys. Finally, to all my friends, teammates, classmates, and the class of 2015: thank you for everything. You make every day better, and I can't image going through high school without you.

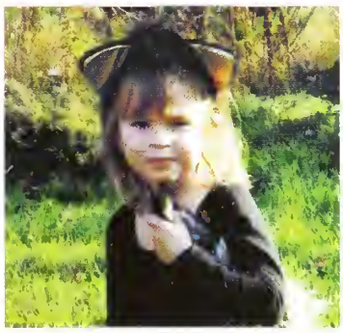

Kayla Riley

Hi Gabby. I'd like to thank my best friend, partner in crime, colleague, fellow member of LP, and my sister from another mister, Gabby. I couldn't have gotten through high school without you and your sassiness. Another thing I couldn't get through high school without is coffee, so I'd like to thank coffee for always being their for me. I want to thank all of my teachers that I've had throughout my time at BHS for pushing me to do my best and always supporting me. Thank you to my dogs, Cooper and Mickey, for being my friends even though I'm allergic to you. To my sisters Alex and Seana, you are the best sisters in the world!!! Lastly, I want to thank my parents for being the most amazing people and helping me accomplish my dreams. Peace BHS!!!

Leah Roselli

I can't thank everyone at BHS enough for the past four incredible years. To the amazing teachers, thank you for pushing me and making me become the best I could be academically. To my coaches, I cannot thank you enough for making me apart of such a special bond with amazing girls. To the soccer girls, I will never forget the fantastic memories we made. Especially Anna, I could never imagine going through four years of soccer without you. To Caroline, thank you for being my best friend no matter what. I know you will always be there for me. To my best friends, I wouldn't have been able to survive the last four years without your amazing support and good times. Most importantly, thank you to my parents and family, especially my mother, for putting up with me and raising me to be the person I am today. I love you so much. Congratulations class of 2015, we did it!

Baby Pictures& Senior Thanks

Brianna Robinson

[illegible] I would have been proud to [illegible] knowledge that you have [illegible] that. And as to Metco, I would like to thank Mr. Napier and Mrs. Jones for guiding me in a [illegible] the good and staying [illegible] work. Thank you all for your support as I will now be leaving onto an amazing path where I will later on in life [illegible] the words of wisdom you all have given [illegible] loved ones!

Chantay Robinson

I would like to start off by thanking my family for all they have done for me for these past four years. My family has been there for me when I needed them, and pushed me to strive to be the best student I could possibly be. I would also like to thank the METCO program for allowing me to attend Bedford Public Schools since the sixth grade. I would especially like to thank all of my teachers who have helped me succeed for these past four years, and teaching me things that I can now take to college and keep for life. To my friends of Bedford High, I thank you all for giving me another reason to come to school. We have all shared tons of laughs that I will never forget and we need to stay in touch to continue them. It's been real class of 2015! I hope you all succeed in the future and I'm glad I got to be apart of this class! I love you G-SQUAD!! Deuce-Deuce!

Naomi Robinson

These past four years have been AMAZING! Coming into the Bedford School System my first day of sixth grade would have been terrifying if it were not for my sisters being there with me. Throughout high school, I've experienced the positive and the negative, but that is what has made me become who I am today. I want to thank the Metco Program (Mr. M, Dr. Napier, and Mrs. Jones), for challenging me and pushing me to go beyond my comfort zone. My friends for always keeping me entertained. All of my teachers for preparing me for college. And my family (mom, grandparents, & aunts) for believing that I could do anything if I work hard enough. To Bri & Tay. I love you guys! Thanks for being my rock(s) and going through this experience with me. It is bitter sweet leaving Bedford High, but as the class of 2015 goes on to bigger and better things, I want wish you all the best of luck with your success in the future. #2015 #mamawemadeit

Jessica Rubin

First, want to thank my parents for always believing in me and letting me pursue what I want. Jush, thanks for putting up with and always being there for me. I would also like to thank my teachers for helping me throughout high school. Really pushing me to work my hardest. Most of all, I would like to thank my friends for an unbelievable high school experience. Even when I was gone, we kept in touch and when I came back it felt like nothing had changed. To ED AK AB JD AH, you guys are truly amazing friends. I have never laughed harder with anyone else. To my friends old and new, you have made my high school experience full of fun. To ski team, thank you all for making each winter so fun and each Wednesday night a great night. Thank you everyone who has been part of making my high school experience truly unique and full of laughs and smiles.

Keara Russell

[illegible] to be part of [illegible] great class, thank you and [illegible] 2015. Thank Mom and Dad for being so [illegible] and [illegible]. Thank Grass for making [illegible]. I know you can do anything you want to do [illegible] your guidance and [illegible] you guys rock. Team mate [illegible] thank you for [illegible] Finally, Pat, you make me happier every [illegible] Thank you fellow Buds for these past 4 years [illegible]

Master Sandy

Mum you are my rock and sometimes my hard place. Thank you for supporting and giving me the strength to carry on. I also would like to thank Tara my aunt for giving me confidence and positively, along with the wisdom and skills my nana passed down to me. I would like to give a special thanks to Ms. Stewart for keeping me grounded and focused. To the class of 2015 we've made it. I have made friends lost friends and gained family through the past four years. The best memories were made in these halls and I will forever remember my time at BHS.

Hayley Scanlon

Thanks to all for a great four years at Bedford, I would not want to go anywhere else. Thanks to Ms. Flannery for keeping it real. Thanks to Ms. Faulstich for keeping me grounded. Thank you so much to the music and drama department (KF, EG, JH) for providing me with the best experiences of my life. I don't know where I would be without you. Thanks to my baby brother TJ, I love you. Finally, LB – HM – ED – SM, you don't know how much you all mean to me. I love you so much. Thanks BHS!

Natalie Schalick

Firstly thanks to my best friend Lindsey for being super supportive and making me laugh (that's an understatement, I know). I know I don't answer texts a lot, but I love you okay. I'd also like to thank all my friends who put up with my complaining#. you guys know who you are, and you are all awesome. Thanks to the GBVC and the rest of the squad (you guys are not going to read this but I love you all). Thank you to Leslie and everyone in Best Buddies for making me happy. I'd also like to thank my parents and the faculty here. Thanks to everyone who made my experience here not bad. I will miss you.

Dana Shahar

"Parting is such sweet sorrow, that I shall say goodnight till it be morrow."
Saying goodbye to BHS and the safety net of sheltered childhood is terrifying, yet exhilarating. For making my brief four years here more special and memorable than I have words for, I would like to recognize Mrs. Augustin, Mrs. Walker-Magoon, Mrs. Comeiro, and SeñoraTaub. And from the bottom of my heart, I leave my deepest thanks to Mr. Niven and Mr. Culhane, for modeling what it means to be true teachers.

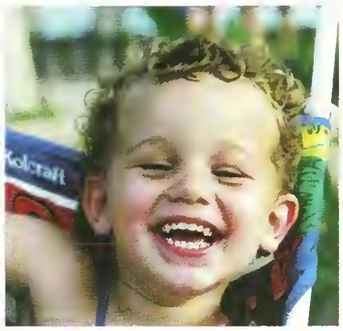

Isaac Singer

I would like to say thank you to my family, from my grandparents and uncles and aunts to my parents, my sibling and my cousins. I want to thank them for all of their unconditional love and support they have given me. I would like to thank my friends for standing by my side and being there for me when no one else was, and for all the laughs and good times we had. I would also like to thank the families of my friends, and the town as a whole, since it takes a village to raise a child. Thank you Bedford, for making me who I am.

Tiffany So

Thank you to those who supported me as I [illegible] my career. Everyone has been such a great help and these past few years have been a great experience. I'd like to thank my family and friends for sticking by me even when I moved, but then came back for the last couple years. Also thanks to my cousins for giving me rides throughout high school. If it weren't for you guys I would have been stuck taking the bus. Thank you to Kayla, Gabby, Jared, and Suzan for making my time back at BHS worth it.

Eric Spector

First I would like to thank my family for providing me with the support needed in order to confidently push myself to succeed. Without you're love and support I wouldn't be here today! I would also like to thank my friends for making my four years at Bedford High memorable and awesome. Finally I would like to thank all my teachers who pushed me to do my best. It has been an incredible ride BHS.

Kaera Spencer-Peterson

I'd like to say how proud and thankful I am to be me. These past four years I've stayed true to who I am and managed to survive high school. We should all be proud of ourselves for that. Daddy, thank you for everything and for always trying to make me happy. Thank you momma for listening and encouraging me to be the best Kaera possible. You taught me how important it is to value myself and keep my head high. To Mr. DeChellis, thank you for everything you've done for me. You've taken so much weight of my shoulders, kept me sane, and were always there for me. Thank you to my teachers that made my experience at BHS unforgettable, especially Mr. Morrissey I love you. Last but not least my friends, I love you all. You all are very important to me and always make me laugh at the hardest times. I'm grateful to have been surrounded by fabulous faculty and peers. Good luck Class 2015. "you get what you put into this world"

Rodney Tamukedde

I'd like to thank my mom, uncle Jb, my aunt Sarah and my dad for keeping me on the right path throughout my 4 years of high school. I'm blessed to have them as my family members. My life would not be the same without you. A big thank you to all of my teachers and Ms Ford. To all my "REAL" friends I've made in high school, thanks for having my back and keeping it real.

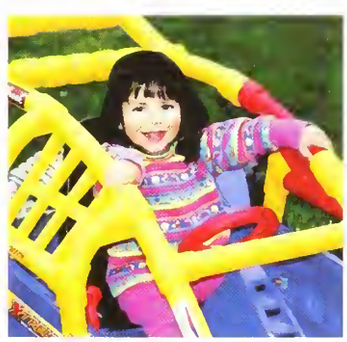

Alexa Vafiades

Thank you to my parents - whether it was driving me to some obscure club, teaching me to do things for myself, or pushing me through a difficult situation, you have always been there for me. Thank you to my brothers for making me who I am and inspiring me. To Nicholas - you led me through my academics and gave me a great example to follow. To Jason – you have had a great influence on me. You made me stronger when I needed to be and always protected me. You understand me like no one else and helped show me what I could accomplish with hard work and determination. Thank you to the medical personnel who have inspired me to pursue the medical field. Thank you to my coaches, teachers, mentors, and friends who have taught me so much inside and outside of school. Lastly, to Fr. Demetri, and my church community - you have strengthened and encouraged me through every step and helped focus my life.

Dorothy Walsh

I want to thank my family for always being there for me. My friends that have stayed with me through the tough times. My teachers that have educated and enlightened me on things I could never teach myself. I want to personally thank my mom for being my angel. And my dad the one person that always knows how to cheer me up. And I can never forget my dog, snuggles, she's the cutest most adorable thing, and I love her with all my heart. I could never get by without all of you, and I want you to know that I will always be forever grateful for having you in my life.

Baby Pictures& Senior Thanks

Michelle Wang

[illegible] I am lucky to have been [illegible] opportunities and, most importantly, [illegible] things to be thankful. I would like to first thank my mom and dad, they have been everything I could ask for and more. I love you mom and dad! I would also like to thank my brothers, who have always been my best friends since the beginning.

Additionally, I want to thank and recognize my friends, my teachers, Massachusetts, NHD, art all states, and my extended family. Thank you all for making me a better version of me, for guiding me, for loving me, for teaching me, and for pushing me. I would not be who I am today if it were not for you all.

Jennie Weaver

MOM, you gave me an opportunity for an education and a better life–I won't waste it. SARA and LILY, not many siblings share a room growing up these days, but I'm glad we did because that's when the best stories are told. PAUL, wherever you are, wherever you go, just know, you made a difference.

FRIENDS, from throughout the years: AK, my childhood friend, MQ, nous nous rencontrerons encore un jour, KR, I never got my silly putty back, GK, don't stress, we made it, LP: so many memories, too little words.

TEACHERS, I'm a better student, I'm a better person, because of all of you. Special thanks to Mrs. Littig, Mrs. Holmes, Mrs. Faulkner, and Flan.

To all of you, who have taught me something, anything, everything:

"I'll love you forever, I'll like you for always. As long as I'm living, my [favorite teachers] you'll be." –Robert Munsch, children's author

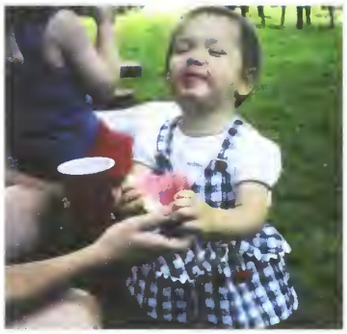

Cassandra Wentzell

First I want to start off by thanking my friends, for driving me insane but always having my back. I don't know how I would have survived high school without you guys, KS, ET, CI, TM. LOVE YOU GUYS!! Shout out to my mom for basically doing it all on her own, getting me through everything in school and in life. I know I was a pain in the butt at times but I was your pain in the butt. You're my best friend, my partner in crime, my shoulder to cry on, my therapist but most importantly you're my amazing mom, I love you. Danny, thank you for being the calm, and stable brother you've been for me, I really have leaned on you these past few years. Thank you for showing me to be me and not worry about what other people think or say, and for secretly being the protective older brother that kept me out of trouble most of the time. Love you Danny!! Go 2015!!!!

Peter Whallon

"To this end I labor, struggling with all his energy, which so powerfully works in me."(Colossians 1:29)

Most importantly, thanks to the LORD for literally always being with me, and guiding me through all 18 years of my life. Of course thanks to all my family: Dad, Mom, Johnny, Laura, Jon, and Katie.

Thanks to ALL my friends, specifically: Liam, for your humor and being my best friend since elementary school. To Matt, for the tremendous strength you've demonstrated. I'm forever inspired by you. To Tim and Connor, for being such strong, lifelong friends and teammates. To Emily, for being such a meaningful and supportive friend during everything. To Sarah, for being so relaxed, fun, relatable and drama free. And to Steve Frazier, for being my biggest role model. Thanks to Coach Boschetto, for instilling professionalism into me. To Coach Byrnes, for believing in me when I was undersized and/or injured. Also thanks to Coach Gunnar, Coach Brinklow, and Coach Gilfus.

Thanks to Mr. Hebert, Ms. Camiero, and all the other faculty.

Anthony Wilson

Never, never, never give in. [illegible] I would like to thank all the people who [illegible] a difference in my life. I thank God for always guiding me in life, [illegible] and putting such remarkable people in my path at the right time. To my Yiayia: I wish I never [illegible] you! I miss the love, [illegible] and [illegible] you freely gave. You taught me to always [illegible] and follow my dreams. I will forever [illegible] that you will always be proud. Thank you Mom for always believing in me even when I didn't [illegible] myself and helping me through the rough times. Thank you Dad for your advice and support. To the best brother ever – thank you for always making me laugh and teaching me to laugh at myself and not letting me take myself too seriously. I can't thank [illegible] enough for being [illegible] mentor, friend and inspiration! I am [illegible] of you all, thank you!

Devon Wilson

I would first like to thank my parents for always being there for me. You have given me everything I have ever needed and more, and you have sacrificed so much for me and I am extremely grateful. You have always been there to encourage me, and give me the extra inspirational push. I also would like to thank my brother Chris, for always providing me with advice, and giving solutions to problems that seemed as if they couldn't be solved. Cory, over the years we have had so much fun, even sitting at home we seem to have a good time. I really appreciate the guidance that you give to me, as well as being a leader, and sharing your experiences. To my teachers, you have devoted so much time to helping me, spending long hours dedicated to getting me through classes. I would also like to thank all of my LC teachers who have gone above and beyond to help me with school difficulties. And to my friends, you have always been there to take my mind off of school and always there to have a good time.

Riana Wirthlin

The years have flown by and now it is time for me to spread my wings. All my thanks go to my Mom and Dad for constantly encouraging me and helping me follow my dreams. Even though moving in the middle of my high school years has been hard just like every move, it has made me a stronger person. I am so thankful for my younger brother, Joe for always being there to make me smile, and laugh. Robotics class was always so much fun and eventful with you there. I hope your next couple years are great! Special thanks to Annalisa for being so loving of her older sister. Shout out for my bedford friends goes to Emma Ferguson, Kierstin Brewton, Cora Parrish and Uriah Wardlaw for always having a good time during classes. Shout out to my STEM School friends for all of the Skype and phone calls that kept me up in the school year, especially Kris Cindric and her family, Corbin Miller, and Bharath Ramini! Can't wait for what the future holds!

Megan Wynters

Mom- you've played both roles& shown me true strength. You stood behind me through every obstacle & always pushed me to be my best. I wouldn't be here without your unconditional love & support. Tom- you filled an important part in my life, thank you for everything you've done for me. Holly, Sophia &Olivia- Thank you for turning my bad days into good ones & making it so easy to smile. My family, especially E- you have alwayshelped me with whatever I need, I will forever be thankful for you all. Mr.DeChellis- I have not made the past 4 years easy, but you were always there for me and helped shape me into the person I am, I can't thank you enough. Friends- you know who you are,thank you for making the good times unforgettable & the bad times bearable. We've made the best out of high school in this small town & I will never forget our crazy memories together. I wish the class of 2015 the best of luck.

Connor Young

My undying thanks has to first go to my parents. Whether it was running me around to practices, supporting my every decision, or giving me a small push in the right direction, these seemingly meaningless things have added to who I am as a person today. I will be forever grateful. To Alison, you have added a much needed spark to my life, providing endless entertainment, and in general just being there supporting me and offering someone to talk to when I need it most. With sports contributing hugely to my life so far, my thanks must also go out to all the coaches heading my various athletic teams over the years. Then, Dave, your unbelievable enthusiasm helped get me through high school and achieve what I did not think was possible. Now, to everyone in the class of 2015. Athletically and academically, the performance of this class has been just astounding. Being able to forever associate myself with a group of such amazing individuals is a privilege and an honor.

Connor Green

I like to start off by thanking my entire family. Mom, you've taught me how to enjoy life and understand that everything in life has a purpose. Dad, everyday you push me to be the best that I can be in every aspect of life, and even though we have our disagreements I am thankful you've won them all. Kristen, thank you for always being there for me when I need you and helping me with any problem life throws at me. And Andrew, you may not know it, but thank you for being my role model all these years and giving me something to strive for. Finally, I wanted to thank my friends. Everyone of you have helped me become who I am today and I could not thank you guys enough for that. Thank You 2015, it was one hell of a ride.

Cameron Zamot

First, thank you Mom for being the strongest and most dedicated person I know. You amaze me with your ability and willingness to consistently accomplish the impossible. I can't imagine where I would be or who I would be without a role model like you in my life. Dad your wisdom and support have gotten me through some terrible times, and I could never thank you enough for that. I'm so thankful for the adventures we've had through triathlons, those will forever be some of the best memories of my life. Noel, you are the single most patient and cool-headed person I know, and I aspire to be like you. You know me better than anyone else on the planet. Any success I ever achieve will be in significant part because of your influence throughout the years. Macs: thank you for teaching me that friendliness is always a good option, and that sometimes
all you need to be happy in life is a nap in the sunshine and a belly rub.
Love,
Cam

Jennifer Zhang

I would like to thank my parents for providing me with endless support and opportunities. My sister for being the cool and dynamic role model. My History Fair group for crazy fun research nights, Tournament buddies for silly idea making discussions. My Euro Challenge team for endless Estonia references, mes amies françaises. The 2015 student council for dominating. Mr. Sunderland for the incredible history fair mentoring and teaching. Mr. Donnelly for his lectures, analogies, and interest in Doctor Who. Mrs. Leshay for being our enthusiastic robotics advisor. Mr. Dolan for being our ever amused advisor of the newspaper. And all the people who have made my four years here at Bedford memorable.

Best wishes to the Class of 2015!

BEST OF LUCK TO THE CLASS OF 2015!!

Ally Kudenchak

Ally,
It has been our greatest joy to watch you grow from an adorable little girl to a beautiful and caring young woman. We are so proud of all of your accomplishments and we are excited for you as you begin your next chapter.

Always remember how much we love you!
Thanks for letting us share in your amazing journey.
Love,
Mom, Dad and Jen

Erin Dietz

Erin, it has been an absolute pleasure to watch you grow from a sweet, little girl – through your Dalmatian and Americana phases - to the bright and accomplished woman you are today. You continue to amaze us with all that you do; and we have no doubt as you leave BHS you will continue this remarkable journey. We wish you much happiness and success now and forever!

All our love, Mom, Dad and Kyle

Jeff Burke

From Stinky the Lion to a cap and gown, the journey has been truly a blast!! We know you will succeed at whatever you do. Follow your heart and continue to be the kind, loving, honest and hilarious person you are!!

Love you,

Mom, Dad & Abby

GILMAN!!!

You've got a first name, but nobody seems to know what it is. By any name, you've made us so proud. We can't wait to see what the next chapter brings!

Love,
Gilman, Gilman and Gilman

Adam Gilman

Sarah Ellen Higgins

Sarah,
We are so proud of you! Best of Luck in College!
All our love,
Willy, Cathleen, and Katie

Emily Brown

Your precious smile, your generous heart, your loving ways
Have brought endless smiles and joy to us.
We are filled with pride and happiness for your future
Congratulations, dear, sweet Emily

Love mom, dad and Andrew

David Goodrich

David
It's hard to believe that our tiny golden fuzz-head is now a self-reliant young man on the brink of the next chapter in life.

You are a unique and wonderful gift to this family with so many talents and a wise understanding of what is really important.

Your infectious laugh, wry wit, and easy-going nature have brought us so much happiness.

Wherever life takes you, don't let the world get you down, remember to believe in yourself, follow your heart, and never forget that you are loved beyond measure. You will be able to achieve whatever you set your mind to, and we will be cheering for you all the way!

All our love,
Mom, Dad, and Eileen

Anthony Wilson

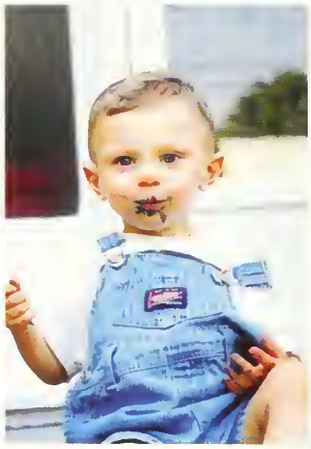

We are so very proud of you today and every day. You have grown into a strong, honorable young man with a beautiful heart. Your perseverance and determination strengthen and amaze us all. May all your dreams come true!
All our love,
Mom, Dad, Maria,
Yiayia and Pappou

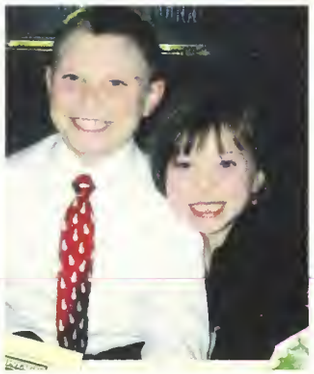

Congratulations

on all that you have accomplished, Emily! It's impossible for us to celebrate this milestone without recalling how you entered this world. We are so proud of you! Our wish for you is that you fulfill all that you dream.
With love, Mom and Dad

Emily Moss

ASPEN, congratulations!!

Words can not express just how proud of you we all are, and just how much we all love you.

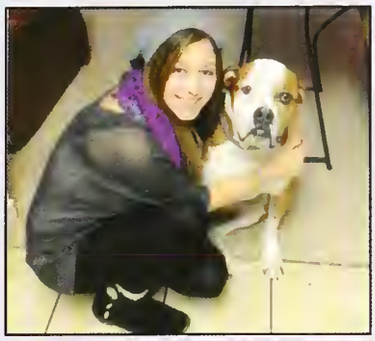

This is just the beginning of a bright future that awaits you. Always follow your dreams because we all know you will go above and beyond to make them come true.
May God always watch over you and keep you safe throughout your journey in life.
Love always Mom, Dad, Shana, Olivia and Gabby

Aspen Alexander

Our Dearest Deanna,
There are no words to express how much love and happiness you brought into our lives. You worked very hard to get where you are today. Keep going and there is no doubt you will be successful in every way. You are truly a blessing to us and we are so proud of you for all your accomplishments.

With so much love,
Mom, Dad and Ryan

Deanna Lobo

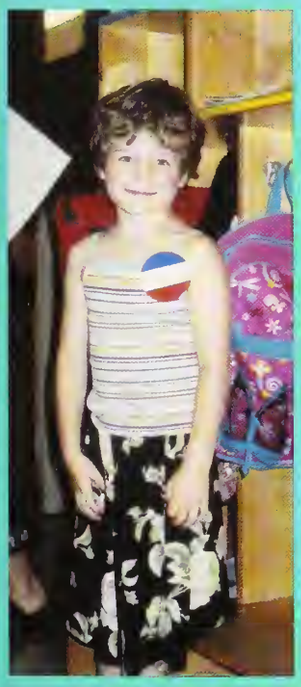

Claire Barbehenn

It's been so much fun watching you grow up and we can't wait to see all the wonderful things that are in store for your future!
Love, Mom and Dad

Rebecca Zoe Inz

We loved you from the moment of your birth, and we feel blessed to have shared these years with you as you've grown. We're proud of your accomplishments and the young woman you've become. We wish you many joys in the years ahead.

With love from Mom, Dad, and Zach.

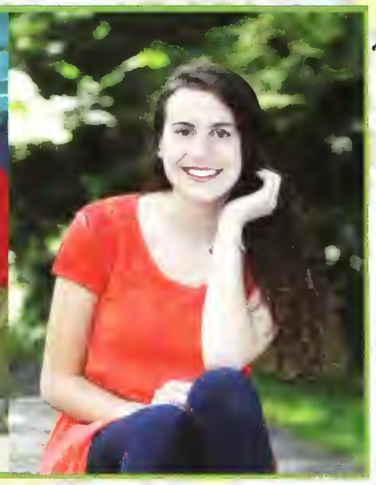

MEGAN ALBRECHT

Congratulations Megan! We are so proud and happy for you. You have shown there are no limits to what you can do! We hope this is just the beginning of a future filled with success and happiness.
All our Love,
Dad, Mom, Melanie and Mike

And those who were seen dancing
were thought to be
insane
by those who could not
hear the music.

— Friedrich Nietzsche

Brendan Flynn

Congratulations on all your accomplishments.
With love and pride,
Dad, Mom and Ryan

We are so happy and proud of your accomplishments. We believe that you will have a wonderful and successful journey. Remember that you will always have our full support.

Keep smiling! Keep dreaming!

Love,
Mom, Dad & Lindsy

Oliver Pang

Jake Citrano

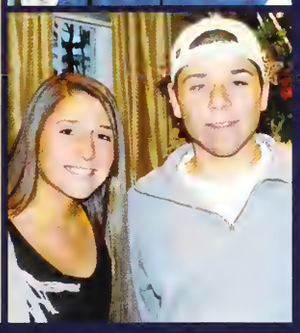

You have brought us so much love and happiness over the past 18 years. We couldn't have asked for a better son. We are so proud of the young man that you are and know the best is yet to come. Continue to work hard and dream big! Congratulations!!!

We love you,
Mom, Dad, Marisa and Olivia
xo

Nathaniel Heitsch

Congratulations Nathaniel!
We are all proud of you and your accomplishments. May God continue to bless you in your future!

Love, Mom, Dad and Nick

Olivia Citrano

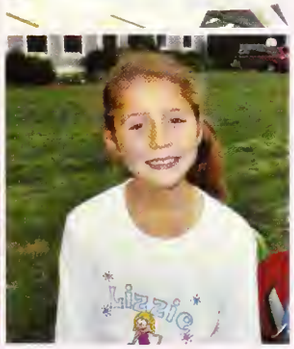

Thank you for bringing so much joy to our lives. We know as you start this next chapter in your life, you will continue to make us so proud. You will forever have a special place in our hearts and we will be here for you always. Congratulations!!!

We love you,
Mom, Dad, Marisa and Jake
xo

Gregory Michael Barry

For the past eighteen years, we have watched you grow and mature into a fine young man. You have a fine mind, deep faith, warm personality, and infectious smile which lights up any room. Your brother and sisters share in our pride by having you as their baby brother. As you go forward, may God bless you with the ability to make wise decisions so that you may fulfill your life's ambitions. No matter what path you choose, we know you will be successful!

"Angel of God"
xoxo

Love,
Mom, Dad, Tim Jr.,
Elizabeth, Victoria, Snoop & Koda

Savannah & Indigo,

You are kind. You are smart. You are important.
~ Kathryn Stockett

Life must be an open city, with all sorts of ways to wander in.
~ Sloan Robin

Life always gives us
exactly the teacher we need
at every moment.
This includes every mosquito,
every misfortune,
every red light,
every traffic jam,
every obnoxious supervisor (or employee),
every illness, every loss,
every moment of joy or depression,
every addiction,
every piece of garbage,
every breath.
Every moment is the guru.
~ Charlotte Joko Beck

May the Spirit open the right doors at the right time to lead you where you are meant to go!
We all love you!
Mama, Cheyenne, Sequoya, & Dakota

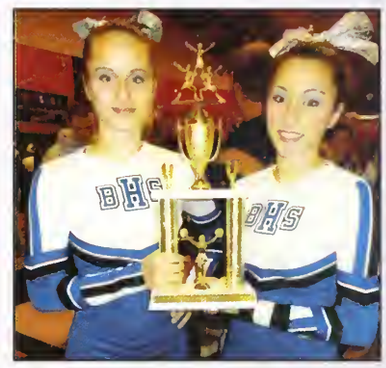

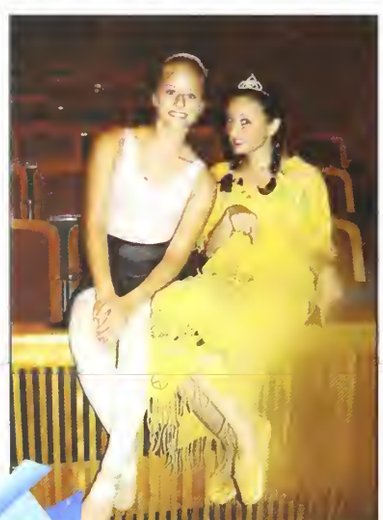

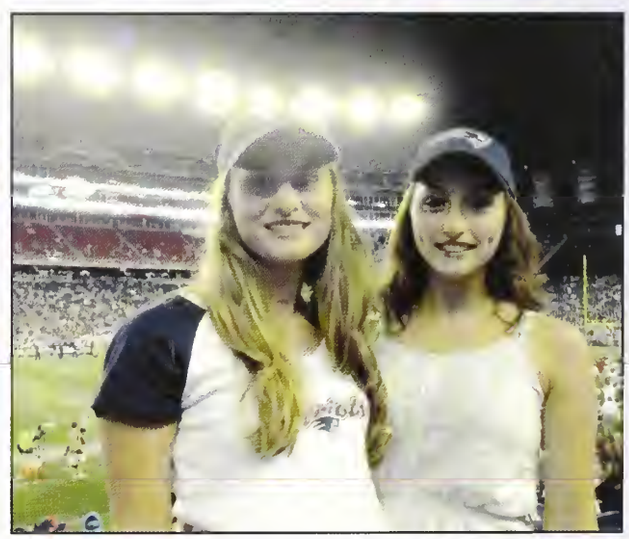

Savannah & Indigo Fox Tree McGrath

Dottie Arsenault

WOW!! Congratulations! We are so proud of you and all you have accomplished! You always put your best foot forward! Constantly smiling,
laughing and truly enjoying all of your experiences.
The skies the limit to what you can do!
Follow your dreams!! We love you so much!!
MWA! Mom, Dad & Sydney

Elliana Virginia Boebel

"It's time to see what I can do
To test the limits and break through
No right, no wrong, no rules for me,
I'm free!"

- the sky's the limit baby Girl,
Love Mom, Dad, Kayla and Marina

Brooke Jameson

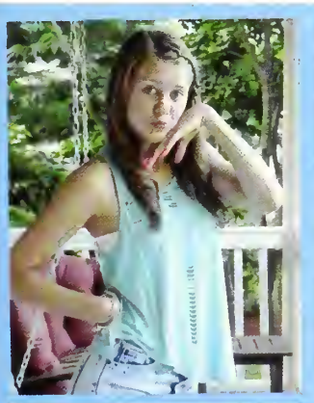

You keep us laughing and brighten every day. Believe in yourself, follow your heart and never lose your voice!
We are so proud of you and we love you!
Love,
Mum, Dad and Olivia

I om so proud of the kind, possionote, hilorious, intelligent, ond strong young womon you ore! I con only imogine the odventures thot ore in store for you, ond I know you'll moke the most of them! Above oll else, BE HAPPY!

Love you to the Milky Woy ond bock!

Love Alwoys, Mom

CONGRATS, MADDY CLAIRE!!

Maddy Allen

Congratulations, Ben! We love you, we are so proud of you, and we are so excited for all that lies ahead.
All our love,
Mom, Dad, Bobby, Lauren and Cooper

Ben Johnson

Ethan Miller

Dare to dream...
Then go forward and make your dreams come true.
We are very proud of you!

Love,
Mom, Dad, & Claire

Congratulations Kylie!

We are so proud of you. It has been amazing watching you grow through the years. You make us smile every day. Thank you for being the wonderful person that you are!
We love you!
Mom, Dad, Kelsie, Katie & Tanner

May the road rise up to meet you.
May the wind be always at your back.
May the sun shine warm upon your face;
the rains fall soft upon your fields
and until we meet again,
may God hold you in the palm of His hand.
-An Old Irish Blessing

Kylie Patterson

Anna Lucille Clerkin

Remember your life is a picture book filled with thousands of photos, each with its own caption...successful people are the ones who learn to write the best captions.

Congratulations to our amazing and cherished daughter, sister, granddaughter and friend!!!

With all our love, Nay, David, Mom, Elise and Coco!!
xoxoxoxoxoxoxo

Congratulations Rebecca!

Dearest Rebecca,

You have a bright and wonderful future in front of you! We are so proud of you! We love you!

Mom, Dad,
Zander & Anthony

Rebecca Smith

Josh,
We remember your first step, first day of school, first day of high school, and your first day of hockey. Now that you're graduating, you're at the beginning of a brand new journey. Each set has been a building block for your life. Congratulations on your graduation. We couldn't be prouder.

Love,
Mom, Dad, Ben, and Shana

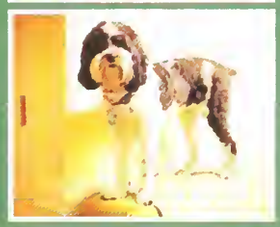

Josh Berenson

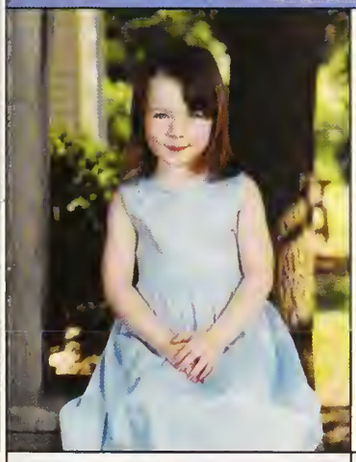

Nicole Doherty

All you have to do is be yourself ond live the story that no one else can live -
The story of your own unique life.
Be proud.
Be confident.
And most of all, be hoppy.
- Unknown

Love,
Mom, Dod ond Alex

Clay's The Way!

Congratulations Senior "E" Block Ceramics!

I will miss you!

Love, Aleta Devaney

JACQUELINE OLIVIA PINNEY

"Happiness can be found, even in the darkest of times, if only one remembers to turn on the light."
-Albus Dumbledore.

You are our sunshine!
Love, Mama, Papa, and Katie

Emily Foster

"You have brains in your head. You have feet in your shoes. You can steer yourself any direction you choose. You're on your own. And you know what you know. And YOU are the one who'll decide where to go..."
Dr. Seuss - Oh, The Places You'll Go

Congratulations!
We are so proud of you.
Love Always
Mom, Dad, Ryan and Abby

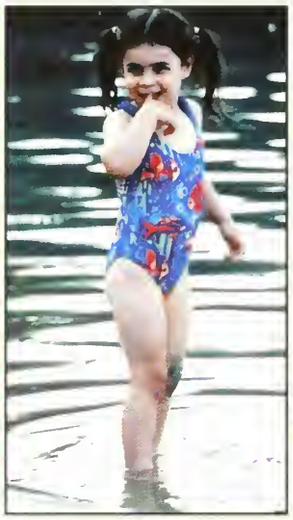

ADDIE HURWITZ

We are so proud of you as your high school career comes to an end: the grades, the athletics, JROTC, your close circle of friends, the positive influence you exert on your teammates and community. You have grown so much these last four years. We are confident you will be as successful in college, and in life, as you have been here.

We love you dearly.
Mom, Dad and Ronia

CAMERON ZAMOT

You have thirst and passion for life,
and have taught us so much about living life to its fullest.

We love you and are SO proud of you for all you have and will accomplish.

"You are the Master of your destiny,
The Captain of your soul!"

Love, Mom, Dad, Noel and Max

Cody Hathaway

You have been a blessing in our lives. You are a smart, kind, and compassionate person and we are fortunate to have you as our son. We are so very proud of you and all that you have accomplished. We are excited for your future; as we know you will go on to do great things. We love you so very much! Congratulations!

Love always,
Mom and Dad

Mary Kalb

Dear Doodles,

You surprised us 18 years ago when you came on the scene a month early. It was the best Christmas present ever! Along the way you delighted us with your quick wit and creativity. You are a fine young woman and role model. Hamilton will be a great adventure and we look forward to watching you continue to blossom, both on and off the field hockey turf.

Love, Mom & Dad

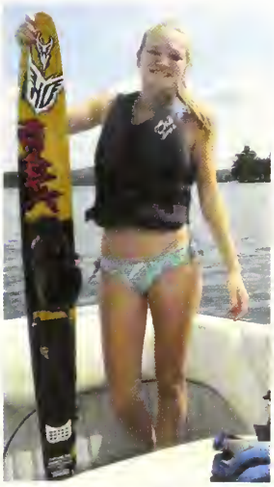

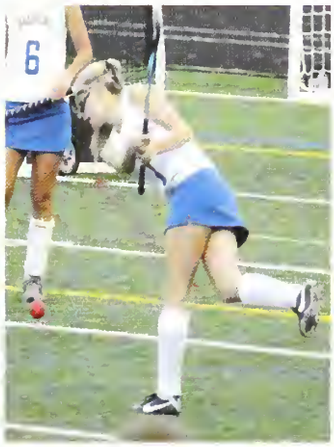

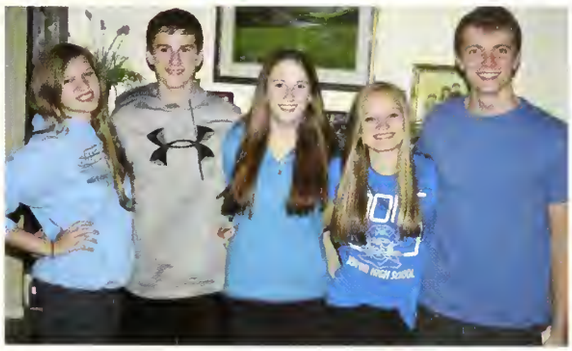

I know a girl with golden blonde hair
And blue eyes that shine like the moon
I know a girl with flowers and curls
And a voice that sings like a tune
Racing behind you the wind in her hair
Diamonds for smiles
Without any cares
She's strong, she's strong
Give her your heart and offer your soul
Wrap her in comfort and help her feel whole
Give her a kiss and prepare to let go
You can't always be there
So you'll have to know
She's strong, she's strong
Making her way with the wind at her back
Finding her freedom and not looking back
She's strong, she's strong

We are so proud of you and love you bunches!
Dad, Mom, and McKenna

The Bedford Athletic Association congratulates the Class of 2015 for their success in both the classroom and on the athletic fields of Bedford.

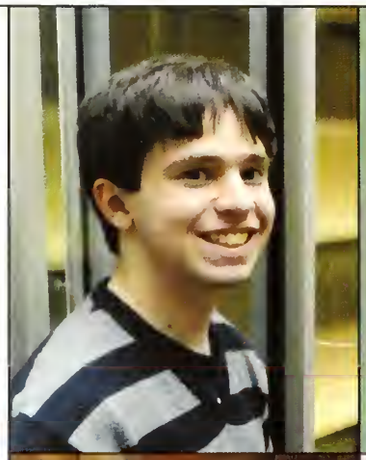

Congratulations Daniel!

We're all so proud of you!
Full speed ahead!

Love from
Mom, Dad, Elissa,
and Poppy

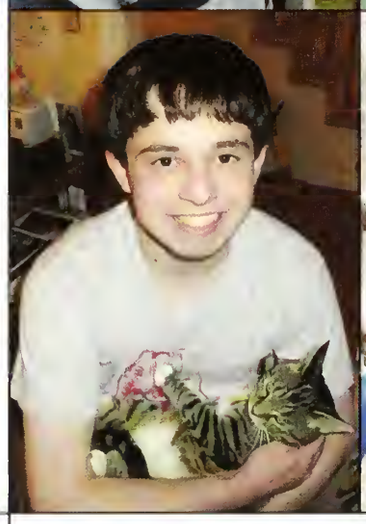

Congrats Class of 2015!

From the Staff at Burlington Studios

Your Offical Yearbook Photographers

99 Cambridge St. Burlington, MA 01803 781.272.4700
www.burlingtonstudios.net

Ryan Place

Congratulations Ryan. You made it. We are so proud of you! Good luck in college, we will miss you!

Love, Mom, Dad and Haley

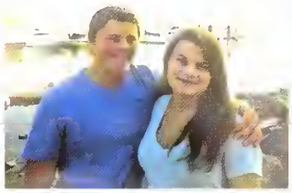

Thomas Bartkus

CONGRATULATIONS
TOM!

Love,
Mom and Dad

Thank you to the yearbook staff for all your hard work and dedication.
Special thank you to Ellianna, Jordan and Jacqui. Good luck to you with your future plans.
Mrs. Santos :)

Thank you Susan for all your help this year. It's been challenging but we made it. Another year, another yearbook!!!!!!!

Autographs

HERFF JONES